Thirteenth Bi-Annual Reunion
2013

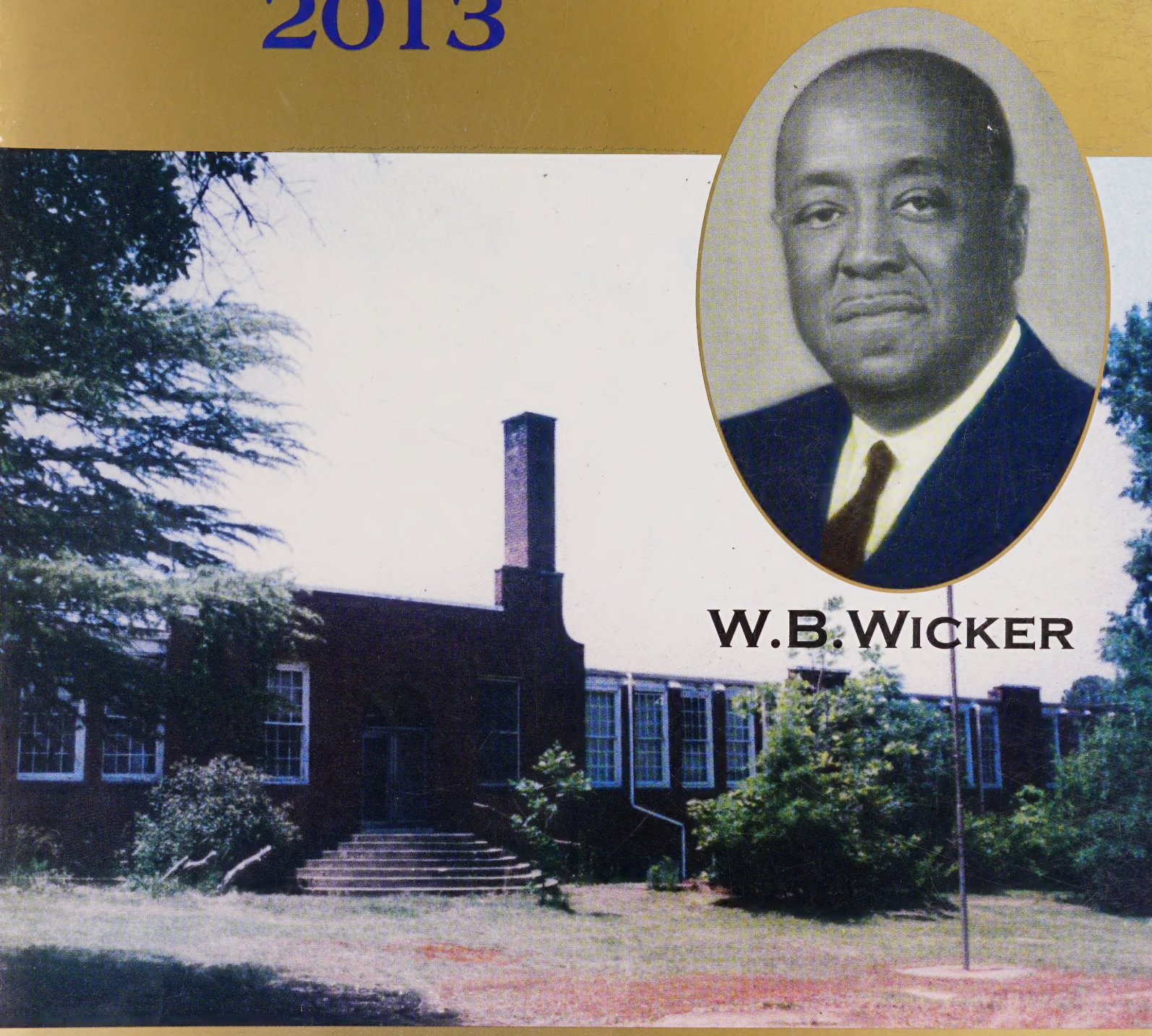

1929 - 1969

LCTS *LHS*

W.B. WICKER

School of Excellence

Negro National Anthem

Lift Every Voice and Sing

Lift every voice and sing, till earth and heaven ring,
Ring with the harmonies of liberty;
Let our rejoicing, rise high as the listening skies,
Let it resound loud as the rolling sea.
Sing a song full of faith that the dark path has taught us;
Sing a song full of the hope that the present has brought us;
Facing the rising sun of our new day begun,
Let us march on till victory is won.

Stoney the road we trod, bitter the chastening rod
Felt in the days when hope unborn had died;
Yet with a steady beat, have not our weary feet,
Come to a place for which our fathers sighed?
We have come over a way that with tears has been watered
We have come, treading our path thro' the blood of the slaughtered,
Out of the gloomy past, till now we stand at last
Where the white gleam of our bright star is cast.

God of our weary years, God of our silent tears,
Thou who has brought us thus far on the way;
Thou who has by Thy might, led us into the light,
Keep us forever in the path, we pray.
Lest our feet stray from the places, our God, where we met Thee;
Lest our hearts, drunk with the wine
Of the world we forget thee;
Shadowed beneath Thy hand, may we forever stand,
True to our God, true to our native land.

by James Weldon Johnson

History

W.B. Wicker School originated from one of the first African-American schools in Lee County - South Sanford Graded School. It was a wood frame structure that stood on Washington Avenue near the present Mt. Sinai Holiness Church. The one high school classroom, 7th grade, was located on the second floor of the building. There were six students in this class. Only five can be identified. Mr. Edward Boykin, Mr. W.B. Wicker, Mr. Clarence McLeod, Miss Lessie McIver, and Miss Omie Davis. Mrs. Margaret P. Hoke was one of the elementary teachers and Mrs. Mary McLean, Miss Irene McIver, and Mrs. Lois Douglas were three of her students. Mr. S.D. McRae was the principal until 1924 when Mr. Wicker returned to serve in this position.

W.B. Wicker School was erected in 1927 by the Rosenwald Fund and it was known as Lee County Training School, Lee High School. There was only one building; it housed elementary students and the cafeteria on the lower level and high school students, library and office on the upper level. The first graduating class was in 1929 and there were seven students in this class. They were Elizabeth Brodie, Clemmye Monroe (Historian and Treasurer), Walter Monroe (Valedictorian), Patsy Robinson (Salutatorian and President), Beatrice Norment, Eugene Street, and Mattie Street. Some of the first teachers were Miss M.E. McKoy, Mrs. Hattie Bell, Ms. Vivian Alston, Dr. James Bell, and Coach Jethro Henry.

The original building at W.B. School grew from one structure in 1927 to nine buildings in 1964, valued at around one-half million dollars. The school was renamed in 1954 in honor of Mr. W.B. Wicker for his many years of dedicated service.

The school accommodated students in grades one through twelve. It was also built to meet the needs of African American students in Lee County. Although there were satellite elementary schools for African-American students, W.B. Wicker School was the only high school. Mrs. Marea Emerson Singletary was an instructor at one of the satellite schools.

Most of the new buildings were designed by architect Timmy Hayes. These are erected around a quadrangle, featuring covered walks and giving the facility the appearance of a community college.

The W.B. Wicker auditorium, named also for Mr. Wicker, was erected in 1956 with four primary classrooms in the same unit. Later a gymnasium and an elementary library were built.

W.B. Wicker School offered academic courses as well as vocational, agricultural, home economics, commercial courses, and bricklaying. Students also participated in basketball, baseball, track, band, chorus (high school and elementary), and the following clubs: Science, Library, Drama, French, National Honor Society, Newspaper Staff, Yearbook Staff, and Vocational Clubs.

Many individuals in diverse professional settings contributed in a variety of ways to the birth of the first W.B. Wicker School Reunion process in 1989. The initial idea for the planning of the reunion was presented to the community in 1989 by Margaret Jefferson Wood.

This meeting was held at Suzanne Reeves Library, Sanford, North Carolina. Officers were selected at this meeting and Margaret Jefferson Wood was approved to serve as President, a position that she held through 1993. Other officers approved at this gathering included: Clara Waddell Hoke, Financial Secretary; Shirley Morgan, Recorder; Essie Horton Whiffield, Treasurer; and Pervarice McLeod Blue, Historian. Others present at this meeting were: Paulette Harris Poe, Nora Williams Tysor, Hubert Waddell, Lucy Waddell Fox, and Clara Clark Hardy.

The selected officers needed more community support and additional individuals stepped forward to help. From this group committees were organized. Some of the committee chairs who joined the group were: Barbra Matthews Partridge, Planning; Margaret Bagley Murchinson, Program; Ruby Thomas Maxwell, Journal/History; Fannie Gillis Headen, Decoration; Cora Fox McIver, Registration; and Sarah Tuck Sherrill, Music. Other persons who joined the committee as the aforementioned were: Alice Smith Blue, A. Faye Pearson Cox, Lamont McIver, Charles Nelson, Clifford Cole, Jean Judd Dowdy, Joyce Foushee Mauldin, Helen McLean Brown, Emily Graham Leak, Nina Street Verbal, Cheville Blackwell Branch, Thelma Groves Turner, Ophelia Newby Palmer, Barry Palmer, Fred B. Murchinson, Jr., Christopher Redding, Christine Crumpton Davis, Marion Trapp Reives, and Charles Marsh.

When Wicker graduates and classmates return to the reunion celebration every two years, they are overwhelmed with enthusiasm and exhilaration. They realize that the educational experiences that they received at W.B. Wicker School (Lee County Training School–Lee High School) motivated them to search for those things in life that would be rewarding and fulfilling.

Their varied occupations (educators, lawyers, homemakers, ministers, business executives, contractors, journalists, politicians, doctors, nurses, social workers, etc.) are indications that they have maintained their balance of force about life and they are aware of the importance of honesty, dedication and integrity. Thereby, they are happy to return home to share their rewarding experiences and accomplishments with "relatives and friends."

At Wicker's first reunion in 1989–which was celebrated at the original Wicker site–over six hundred individuals returned for the three days of activities. Retired Colonel Dr. Gutherie Turner (Class of 1945) was the guest speaker at the banquet on Saturday, October 14, 1989, which was held at the Studebaker Club. The music for the affair was furnished by The Monitors of Goldsboro, North Carolina.

The Reverend Lonnie Reives (Class of 1954) was the guest speaker for the 11:00 a.m. worship service on October 15, 1989. It was held at W.B. Wicker Auditorium. Patsye Robinson Alston and Clemmye C. Monroe Slaughter (both from the Class of 1929) were the honorees at the first reunion.

All the activities for the 1991 reunion were not held at W.B. Wicker School, because of the deterioration of the facility. The gymnasium was the only building used for the reunion. The worship service on October 14, 1991 was held at McLeod Auditorium. Reverend Curtis Boykins (Class of 1962) was the guest speaker. All social activities were held at the Dennis Wicker Civic Center. The music was furnished by The Monitors of Goldsboro, North Carolina.

The 1993 Wicker Reunion Registration and Social Activities were held at the Dennis Wicker Civic Center on Nash Street. "Sammy D" of Sanford, North Carolina was responsible for the music. The Sunday morning worship service was held at McLeod Auditorium and the Reverend Delinda Johnson Bowlin (Class of 1967) was the guest speaker.

During the planning session for the 1995 Wicker Reunion, James (Jim) Womack (Class of 1965) was elected Chairperson of the Reunion Committee, Maxine Brown Trumbo (Class of 1951) Chairperson of the Decoration, Daisy Williams Worthy, Financial Secretary (1954), and Margaret Johnson Carter (1967), Treasurer. Barbara Bagley Hood (1962), Catherine Pearson Swann (1951), Shirley Cotton Baker (1955), Alice Faye Pearson Cox (1957) and Fannie Gillis Headen (1965) also joined the Committee.

At the 1995 Reunion celebration, there were more than 700 individuals that returned for the three days of fun-filled activities. All activities were held at the Dennis Wicker Civic Center on Nash Street. Tommy Mack, of WXKL was the "DJ" for the social on Saturday, October 14, 1995. The Reverend Doris Thompson Fox (Class of 1965) was the guest speaker for the Sunday worship service.

At the conclusion of the worship service, Mrs. Sarah Tuck Sherrill "Honoree" (Class of 1936), a former student and teacher, was recognized by the Wicker School Committee. Two $500.00 alumni scholarships (named in honor of W.B. Wicker and B.T. Bullock) were presented to two young ladies whose parents graduated from Wicker School. Stelfanie Piggie, the daughter of Benjamin Piggie (Class of 1965) and Lolita L. Street, daughter of Birl Street (Class of 1960) and Catherlene Murchison Street (Class of 1968) were the recipients of the two scholarships. These scholarships will be presented every two years to two deserving college bound students whose parents have W.B. Wicker school connections.

The Wicker's "Renewing Old Acquaintance" Dance party on Friday night, October 10, 1997 was a "gala affair". The Alumni and friends were "decked out" in the W.B. Wicker (Lee County Training School, Lee High School) true colors - "BLUE AND GOLD". President Womack was the emcee of the event and Margaret Bagley Murchison and Barbra Matthews Partridge, members of the Wicker Alumni Committee, assisted him.

Special participants for the evening included: Charles R. Farrow, Commissioner Robert Reives and Mayor ProTem Walter McNeil. Musical selections for the occasion were provided by Michael McNeil and (D.J.) Tommy McLean.

On Saturday morning, October 11, late registration was held until 12:00 Noon. The Alumni choir also rehearsed at the center with musicians Wesley L. Holmes and Lloyd W. Hoover. Other alumni participated in activities at the W.B. Wicker Gymnasium and playground.

Saturday evening events included buffet style dinner with special musical selection by Emmauel McAuley. After the dinner, special recognition was given to each of the following: Mrs. Burma Bullock, the wife of the late Mr. B. T. Bullock; Mrs. Clara W. Hoke, the niece of the late Mr. W.B. Wicker; and the members of the W.B. Wicker Alumni Reunion Committee. Maurice Williams and the Zodiacs provided the "soulful" music for the dance.

Sunday morning, October 12, alumni and friends started gathering at Dennis Wicker's Center at 9:00 A.M. for the 11:00 A.M.Worship Service. The speaker for this special service was Rev. Thomas Reaves of New Jersey. Other Program participants included: President Womack, Rev. John McNeil, Rev. Mrs. Valine McCormick Thompson, Margaret Johnson Carter, James Emerson, Ophelia Hooker McDougald, and Grace Johnson Taylor. Music for the service was provided by: Wesley L. Holmes, Lloyd W. J. Hoover, Young Men in Christ and the W.B. Wicker Alumni Choir.

The two alumni scholarships were presented by Barbra Matthews Partridge to: Sequeria Lawler, daughter of Joyce Belton Lawler (1966) and Martina Battle, daughter of Claudia McMillian Battle.

At the conclusion of the service, W.B. Wicker school close-knit Family and Friends and alumni tearfully and reluctantly exchanged hugs, kisses and handshakes. They knew that they would miss the love and fellowship experienced during the past two and half days. However, the sadness is short lived because they realize that two years will pass quickly and they will again be able to "Renew Old Acquaintances".

On Friday, October 8, The Millennium year party for the 1999 W.B. Wicker School (Lee County Training School/Lee High School) celebration began at 8:00 P.M. Hamilton Skipper was the D.J. for the Blue and Gold Night Celebration and President James Womack (1965) was the emcee. James French (1967) gave the innovation and greetings were by Barbra Matthews Partridge (1968).

On Saturday, October 9, 1999, a Cultural Festival was held on the Campus at W.B. Wicker School. James Womack presided at the affair and Rev. George Headen (1967) gave the invocation. Commissioner Robert Reives (1966) was the speaker for the occasion. During the dedicatory ceremony, former teachers Mary A. McLean, Sarah Tuck Sherrill (1936) and Meta Goldston Thompson (1935) gave reflections.

Kate Rumely, Executive Director of Brick Capital Community Development Corporation and Attorney William Wilson, present owner of the W.B. Wicker property, gave brief remarks on the restoration of the property.

Ms. Rumely told the group that Brick Capital CDC was working in partnership with the W.B. Wicker School Alumni Association and the Lee County Community to help with the restoration of the historical W.B. Wicker School site. Brick Capital and Attorney Wilson have also entered into a legal agreement (an option to purchase the property) in order to restore it for community use. When the project is completed, the leaders of this historical effort hope to have a childcare center, a computer center, a literacy program, a cultural arts problem and a job-training program.

Saturday evening activities were held at the Civic Center with invocation given by the Rev. Mrs. Dorothy Bohannan (1963). Special musical selection was given by Emanuel McAuley (1954). Recognition of special guests was given by Odessa Nelson Alston (1965) for the Bullock family; Fred Douglas (1962) the Wicker family; for the Officers and Committee members, Doris Judd French. "Standard Time" band was responsible for the music for the dance and social.

President James (Jim) Womack was the emcee for the Sunday morning worship service. The speaker for the morning worship service was Reverend John McNeil. He was introduced by Charles Nelson (1959). Other participants included the "Young Men For Christ" with special musical selections. The Rev. Mrs. Laura Belton Headen (1961) read the scripture, Invocation was given by Mr. Charles Morgan (1962). Mr. Lloyd Hoover, former teacher directed the Alumni Choir. Wesley Leveren Holmes (1955) played the organ. Geraldine Judd (1955) was the soloist.

Memorial tribute was given by Margaret Bagley Murchison (1966); Special guests recognition by Barbara Bagley Hood (1962).

The alumni committee was able to give four scholarships instead of two in 1999 because of the generosity of the alumni in 1995. The scholarships were presented to the recipients by Barbra Matthews Partridge (1968). They were Tracy Blue/Fayetteville State University; Ikea Sellars/Winston-Salem University; LaShonda Covington/A. and T. University, Greensboro; and Kia Martin/UNC Greensboro.

Again, Wicker Alumni and Friends said their goodbyes to each other at the conclusion of the worship service and then focused their attention on meeting again in 2001.

The following persons joined the Alumni Committee in 2001: Karen Roberson, Assistant Recorder, Emily Caldwell Covington (1964), Shirley White Hawes (1968), Nick Jones (1954), Emma Williams Thompson, and Charles Morgan.

All of the activities for W.B. Wicker (Lee County Training School, Lee High), were directed by President James Womack (1965) and the Registration Committee. They were held at Dennis Wicker Civic Center. There were more than 800 hundred alumni and guest who returned for the 2001 Bi-Annual reunion celebration for the Friday and Saturday night activities.

President James (Jim) Womack, (1965) welcomed the alumni on Friday evening. Charles Morgan (1962) gave the invocation and Clara Judd French (1958) brought greetings.

The invocation for Saturday evening, October 13, 2001, was given by Charles Roger Farrow (1961). Emanuel McAuley (1954) gave a special musical selection. Recognitions were given to: the Wicker Family by Mary F. Randle Beck (1949) and to the Reunion Committee by Linda Reives Horton (1967).

There were approximately 1000 or more in attendance for the morning worship service on Sunday, October 14, 2001. The choir members were alumni of the school. Lloyd Hoover, former Band Director and Wesley Holmes (1955) Wicker alumni were in charge of the music. Jerry McCants (1962) was the guest organist. Jerry began playing the piano at the age of 4 and he was actively involved in the band while he was a student at W.B. Wicker School. Emanuel McAuley (1954) was the guest soloist for the choir.

The speaker for Sunday morning worship service was Rev. Terry Johnson, Minister of Fellowship Pentecostal Temple, Camden, N.J. He was introduced by Brenda Williams Johnson (1964). In addition to President James (Jim) Womack, other Podium guest were: Mrs. Terry Johnson, Reverend David McLeod - Scripture, Rev. John McNeil - Prayer and Pervarice M. Blue (1951) gave words of welcome.

Seven college students received W.B. Wicker Alumni Scholarships given in honor of W.B.Wicker and Benjamin Bullock. Barbra Matthews Partridge presented the scholarships to the following: Janelle Headen, daughter of John and Fannie Headen, a sophomore at the University of North Carolina at Chapel Hill; Brandon Malcolm Johnson, son of Brenda Johnson and the late Bobby Johnson, a senior at East Carolina University in

Greenville; Tiffany Johnson, daughter of Claretta Johnson, a freshman at Winston-Salem State University in Winston-Salem; Yolanda Tucker, daughter of Calvin and Evelyn Tucker, a junior at Livingston College in Salisbury; Tia Overstreet, daughter of Barbara Overstreet, a sophomore at the University of North Carolina at Chapel Hill; Melanie Joi Watson, daughter of Willie and Doris Watson, a freshman at the University of North Carolina at Charlotte; Sherrod Javelle Wood, son of the Rev. Wyatt and Edith Wood, a freshman at Winston-Salem State University in Winston-Salem.

Other highlights during the Sunday worship service included the dedication of the journal and awarding of engraved plaques by Ruby Thomas Maxwell (1951) to Mrs. Mary A. McLean and Mrs. Meta G. Thompson (1935), former teachers who taught a combination of 79 years in the Lee County School System. Mrs. McLean taught 45 years and Mrs. Thompson taught for 34 years.

Margaret Bagley Murchison (1966) gave an emotional memorial tribute for deceased alumni. Brenda C. McLeod (1966) introduced the special guest and President Womack gave closing remarks. Rev. John McNeil gave the Benediction.

W.B. Wicker School 8th Bi-Annual Reunion had alumni to return for the three days of celebration from continents as far as Southeast Asia and Europe. There were approximately 800 who were in attendance at the Civic Center for the Friday evening Blue and Gold Night Affair. Chef Hamm and the Culinary Arts Students at Lee County High School prepared the food the the occasion. Entertainment for the evening included: A fashion show by L.A. Productions and a "Trivia" with door prizes donated by local businesses.

Saturday morning the Glee Club held a scheduled rehearsal to make preparations for Sunday's worship service. Lloyd Hoover, former Band Director and Mathematics Teacher; retired Music Teacher Wesley Holmes, and Dr. Brooksie Harrington, Minister of Music at Fair Promise AME Zion Church practiced with the choir members.

A continuation of the gala event resumed Saturday at 6:00 p.m. at the Civic Center for the formal banquet. The Center was filled with well-dressed alumni and friends with Emanuel McAuley (1954) singing a rendition of "His Eye is on the Sparrow". Recognitions were given to the Wicker Family and to Mrs. Burma Bullock in Memory of Mr. B.T. Bullock. The alumni and friends ate a delicious dinner that was catered by "Scurlock Catering Service" and then danced to Twelve O'Clock to the music of "The Tams".

Sunday morning attendance exceeded any other reunion held. There were more than 1500 that gathered for the conclusion of this three day affair. Rev. Ronald McLean (1962) of Midland, VA. was the speaker. The Glee Club furnished the music for the worship service. Raynard Jones, a member of the "Young Men for Christ" played a saxophone solo "Precious Lord" and was accompanied by Dr. Brooksie Harrington.

Barbra Matthews Partridge (1968) presented Alumni Scholarships to the following persons: Tiffany Burch, Tiffany Chalmers, Raquel Covington, Edward Warren, Jeanna Headen, Jonathan Petty, and Candice Yarbourough. James (Jim) Womack, president of W.B. Wicker Alumni and other guests on the stage included: Nora Tysor, James Jones, Jr., Laurinda Southerland, Maxine Trumbo, Jessie Petty, Sophia Judd, Alice Faye Cox, Emily Caldwell and Erica Brown of Brick Capital.

Recognition was given to Mrs. Mary McLean who was the oldest returning educator. The Journal was dedicated to retired educators: Ruby T. Maxwell and Wyomia Bryant.

Margaret Bagley Murchison paid tribute to all deceased alumni, principals, teachers and friends. Red and white roses were given to family members and a special moment of memorial recognition was given to Syrus White who was a member of "Young Men for Christ". His mother, Sophia Judd was given a white dove to be released at the end of the ceremony in memory of all of the deceased persons.

Don Perry gave a statuette emblem commissioned by Lee Brick and Tile to be placed on display when the renovation is completed at the W.B. Wicker facility.

Closing remarks were given by President James (Jim) Womack (1965). Rev. Ronald McLean gave the Benediction (1962).

At the planning session in 2005, the W.B. Wicker Alumni Committee elected Barbra Matthews Partridge to serve as President of the Committee. Registration for WB. Wicker (South Sanford Graded, Lee County Training and Lee High School) began at 10:00 A.M. on Friday, October 14, 2005. The 9th Bi-Annual Reunion was under the direction of registrars Fannie G. Headen (1965) and Alice P. Cox (1957); other members of the alumni team and volunteers.

Nicholas Jones (1954) presided at the "OL' Skool Nite" (Blue and Gold Night). Most classmates were dressed in Blue Jeans and T-Shirts. The music for the occasion was furnished by DJ Master "Dix" of Fayetteville, NC.

Registration continued on Saturday morning and Glee club rehearsal was held in Dennis Wicker Center Auditorium. Lloyd Hoover, Jerry McCants, and Wesley L. Holmes were the directors of the group.

Saturday night event included the formal banquet with Fannie G. Headen (1965) presiding. Innovation and a musical selection were given by Maurice Douglas; recognition to the Bullock and Wicker families by Barbara Berryman Wilson (1965); introduction of reunion committee, Linda Reives Horton (1967); Posthumously dedication to Mr. J.D. fisher by Donnie Foushee (1967). John D. Maxwell (1955) introduced the infamous LO-K-SHUN Band from Carrboro, N.C.

There were at least 800 from the community who came together for the 11:00 A.M. service on Sunday, October 16, 2005. A medley of music was played by "The Young Men for Christ" as alumni and friends assembled. The prelude was played by Jerry McCants (1962). Barbra Matthews Partridge 1968) presided. Scripture was read by James French (1967); Prayer by Barbara Gray Cox (1965) and words of welcome by Raymond McLean Taylor.

Barbara Bagley Hood (1962) presented twelve $500.00 scholarships. One of which was established in memory of Benjamin Piggie (1965) by his children and was presented by his daughter Stelfani Williams. The following persons were the recipients of the scholarships: Bobbie Patterson, Robert Clegg, Kelly Creacy, Portia McLean, Chelsye Partridge, Charnita Cox, Monique Cox, Richard Palmer, Vanessa White, Nataskia Adams, James Sanders and Kandis Smith.

The journal was dedicated to three persons - two former teachers: Mrs. Ophelia Hooker McDougald and Mrs. Julie Bethea Alston and to Mrs Doris McIver McKenzie who worked with food services. Plaques were presented to these ladies by Ruby Thomas Maxwell and Doris McKenzie Watson (1965).

Reverend Theresa Smith Green (1957), Calvary Christian Center of Greensboro was the speaker. She was introduced by her classmate, Mary Francis Bristow (1957).

Memorial Tribute was given by Margaret Bagley Murchsion (1966) assisted by Alice Faye Pearson Cox (1957).

Closing remarks were given by President Barbra Matthews Partridge (1968). The Reverend Theresa Smith Green (1957) gave the benediction.

There were more than 800 who returned for the 2007 W.B. Wicker (Sanford Graded School, Lee County Training School, Lee High School) Reunion. Individuals returned from as far as Kansas and as close as one block in the local community. The planning for the various activities were under the leadership of President Barbra Matthews Partridge, an original reunion committee member from 1989 and five additional original members: Margaret Bagley Murchison, Ruby T. Maxwell, Fannie Gillis Headen, Alice F. Pearson Cox, and Shirley Morgan. There were other members on the committee who helped with the planning who joined the committee at later dates: Nick Jones, Charles Southerland Blackwell, Cheville Blackwell Branch, Barbara Bagley Hood, Margaret Johnson Carter, Charles Morgan, Daisy Williams Worthy, Freeman A. Worthy, Wesley L. Holmes, Shirley White Hawes, Doris McKenzie Watson and Catherine Pearson Swann.

October 12, 2007 registration was held at Dennis Wicker center from 9:00 a.m.-9:00 p.m. under the leadership or Registrars A. Faye Pearson Cox and Fannie Gillis Headen along with other members of the Executive Committee and the Ad Hoc members including Mary Brisow, Emily Caldwell, Charles Farrow, Mary Farrow, Mary Hooker, Linda Larkins, Fred Douglas, Joyce Hawkins, Larvenia McIver, Charles McLeod, Martha Petty, LauraDell Richmond, Nora W. Taysor, Loscie Watson and Barbara Wilson. Participants for the "Blue and Gold Night's" program of Food, Fun, Prizes and Dancing with DJ Masters Vic from Fayetteville included Margaret Bagley Murchison (1966); Barbra Matthews Partridge (1968); Julia Watson Heck (1956) and Robert T. Reives (1966).

On October 13, 2007 there was a continuation of registration from 8:00 a.m. until 12 noon. The Alumni Choir rehearsal was held at 10:00 a.m. with Lloyd Hoover and Wesley Levern Holmes. The evening semi-formal Banquet-Dance began with Fannie Gillis Headen (1965) as the emcee and other participant's included: Dorothy Donaldson Floyd (1963); Emanuel McAuley (1954); Brenda Williams Johnson (1964); and John D. Maxwell (1955). The culminating activity for the evening included the Famous "LO-K-SHUM" Outstanding Jazz Band from Carrboro, NC. The Alumni danced past midnight to the "Electric Slide".

Sunday Morning, October 14, 2007, members and friends came together at Dennis Wicker Center to bring to a close the end of three fun-filled days of complete friendship and love. The predominately Afro-American churches usually hold early services in order for the members of the community to attend this historical Event at the center. The Sunday's program has a great number of components included and is thereby, usually held longer than a regular church service.

President Barbra Matthews Partridge was in charge of the program and Monnie Flack Swepson (1963) was one of the musicians. Mr. Lloyd Hoover directed the choir and Joyce Foushee Hawkins (1967); Emanuel McAuley (1954) were the soloists. Other participant's were: Nicholas Jones (1954) scripture; Charles Morgan (1962) prayer; and Linda Johnson Larkins (1961) welcome. The Speaker for the Occasion was Reverend Margaret Ray Britt (1967) from Wilson Chapel Free Will Baptist Church and she was introduced by her classmate Margaret Johnson Carter (1967).

The dedication of the Journal and awarding of plaques to the honorees were presented by James Womack (1965) and Ruby Thomas Maxwell (1951). The Honorees were Mable Hooker Boyd; Lula Walker Swann, Wesley Levern Holmes, Lloyd W. Hoover, Dessie Ophelia Williams, and John E. Howard, Sr.

Attorney William Wilson presented a plague to Commissioner Robert Reives (1965) in recognition for service and empowerment of the Brick Capital "Wicker School Project". Fred Douglas recognized Attorney William Wilson, Brick Captial Founder and Director Kate Rumley with plaques for being responsible for the successful restoration and revitalization of the Wicker School Properties.

Barbara Bagley Hood (1961) and Fannie Gillis Headen presented scholarships to the following persons: Juanita W. Cox, Sierra Baldwin, Jeremy Headen, Bryan Allen Warren, Whitney Tysor, Kendra Chalmers, Tarys MaAuley, Jasmin Petty, Paul McFall and Cherece Armwood.

A Memorial tribute was given by Margaret Bagley Murchison (1965) and Alice F. Pearson Cox (1957) Closing remarks were given by President Barbra Matthews Partridge and Reverend Margaret Ray (1967) gave the benedication.

The classmates and friends who registered for the 2009 Reunion were somewhat less in number than the individuals returning in previous years. However Dennis Wicker Civic Center lobby on October 9 at 9:00am-9:00pm had a representative number of Wickerites to return to celebrate the nineteen years since the beginning of the first reunion in 1989. they were still exuberant and enthusiastic about seeing each other once again.

The same group of dedicated Committee Members were there to make sure that everything was in place and ready for returning classmates. These members included: Barbra Matthews Partridge, President; Nicholas Jones, Vice President; Margaret Bagley Murchison, Program; Ruby T. Waxwell, History/Journal; Daisy Williams Worthy, Financial Secretary; Margaret Johnson Carter, Treasurer; Fannie Gillis Headen and Alice Pearson Cox, Registration; Barbara Bagely Hood, Decoration; Charlie Morgan, Chaplain; Wesley Levern Holmes, Music; Cheville Blackwell Branch and Doris McIver Watson, Ads; Freeman A. Worthy, Security; Catherine Pearson Swann and Betty Judd, Ad Hoc. And, too, there were other wickerites who were essential to the completion of the process and they were the ones who helped with registration: Henaro Barnes, Mary F. Bristow, Emily Caldwell, Fred Douglas, Charles Farrow, Mary B. Farrow, Joyce F. Hawkins, Mary M. Hooker, Linda J. Larkins, Larvenia S. McIver, Chalres McLeod, Martha Q. Petty, Nora W. Tysor and Loscie M. Watson.

Hildred Durham William presided over the Friday evening (October 9, 2009) "Blue and Gold Night" program. Steve Womack (1969) gave the invocation for the Music. Vonda Reives, too, was one of the person who was responsbile for furnishing entertainment for the evening.

On October 10, 2009, Fannie Gillis Headen presided at the Semi-Formal Banquet. Reverend Julian French gave the invocation; Emanuel McCauley (1954) was responsible for a musical selection; Lewis Roberson (1958), recognized officers, and The Wicker and Bullock Families; John D. Maxwell (1955) introduced the band (L0-K-Shun) from Carrboro, NC.

On Sunday, October 11, 2009, President of W.B.Wicker Alumni Committee, Barbra Matthews Partridge (1968) introduced the program participants which included: Monnie Flack Swepson (1963) Musician; Lloyd W. Hoover, Choir Director; Catherine Pearson Swann (1951), Scripture; Reverend Iris Jordan, Prayer; Mary McLean Hooker (1961), Words of Welcome.

Included as a part of the services was a memorial presentation of a plaque by Rudy T. Maxwell to Janice Jefferson Toomer and Adolphus Jefferson for their sister Margaret Jefferson Wood. Margaret was the first first president of W. B. Wicker Alumni Committee and she served as its president from 1989 through 1993. And, too, Margaret Murchison and Alice F. Cox presented roses to Mrs. Bullock in memory of her husband, Mr. B.T. Bullock.

Through their service and love for others, sixteen W.B.Wicker past employees worked 421 combined years for the children and citizens of Lee County and North Carolna. Ruby T. Maxwell, James Womack and Nicholas Jones presented journals and plaques to these past employees for all the time and energy given for such a worthy cause.

Thirteen deserving young people were presented scholarships. twelve of them were presented by Margaret Johnson Carter (1967) and Fannie Gillis Headen (1965). The other scholarship was presented by Ms. Stelfania Williams in memory of her father, Benjamin Piggie (1968) a W.B. Wicker graduate.

The speaker for the morning worship service was reverend Gloria Hussey Downs (1967) Marsh Chapel A.M.E. Zion Church, Jackson Springs, NC. She was introduced by James French (1967).

Closing remarks were given by President Barbra Matthews Partridge (1968). And the benediction was given by Gloria Hussey Downs.

Again, a weekend of fun and reconnections came to a close. Friends and classmates said their goodbyes and made a pledge to meet again in two years (10/13/2011)

Members of the 2011 Bi-Annual Reunion Committee accepted the challenge once more and tackled the task in a passionate way to formulate plans for the W.B. Wicker reunion Week-end. Margaret Bagley Murchison (1966) was chosen to serve as president. Other executive members included: Barbra Matthews Partridge (1968), Planning/Program; Ruby Thomas Maxwell (1951) History/Journal; Diasy Williams Worthy (1954), Financial Secretary; Margaret Johnson Carter (1967), Treasurer; Brenda McLeod Watson (1966), Recorder; Fannie Gillis Header (1965) and Alice Faye Pearson Cox (1957), registration; Betty Judd (1958), Decoration; and Wesley Levern Holmes (1955), Music. The Ad Hoc Committee members participant included the following: Advertising, Doris McKenzie Watson (1965) and Cheville Blackwell Branch (1964); and Freeman A. Worthy (1951), Security.

Friday Morning, October 14, 2011 registration ran smoothy because of the thorough advance preparation initiated by the two Registrars, Alice Fay Pearson Cox (1957) and Fannie Gillis Headen (1965) and the other members of the executive committee.

Joyce Foushee Hawkins (1967) presided at the evening session on Friday. Reverend Laura Belton Headen (1961) gave the invocation. The alumni were entertained with "DooWop" by Motown Masters and "Karla Kids", which was a dance group of young people produced and directed by Karla Hooker, whose parents, Wayne Hooker and Mary Mclean Hooker graduated from W.B. Wicker. The caterer for the special meal was Scurlock Catering Service.

During the Saturday Morning session, October 15, 2011, the alumni were seated with classmates and had returned for a morning of fellowship, while also eating a well-planned meal (Breakfast). Margaret Bagley Murchison (1967) welcomed the group, Rosa Wall Reynolds (1960) gave the invocation and Barbra Matthews Partridge (1968) recognized the classes who were in attendance. Plans for the afternoon session included visiting the renovated W.B. Wicker Facility on Vance Street.

After returning for the Saturday evening activities, the group of alumni were geared up for picture taking, eating and dancing. Gregory Davis (1967) and Stephanie Leak Davis (1970) presided and invocation was given by Reverend Julian French (1970). Dorothy Gibbs Matthews (1963) presented the gathering of classes and friends with a beautiful song selection. Margaret Bagley Murchison (1966) introduced the band (Chocolate Buttermilk).

On Sunday morning, October 16, 2011, Margaret Bagley Murchison (1966) Presided. The organist for the program was Monnie Flack Swepson (1963); Wesley Levern Holmes (1955), musician; Lloyd Hoover, Glee Club Director; Joyce Foushee Hawkins (1967) read the scripture; prayer was given by Reverend Larry Lee Watson (1964); Cleta Jeanette McLeod gave the welcome; James Belton French (1967) introduced the speaker, Reverend George E. L. Headen (1967), Pastor of Mt. Olive Missionary Baptist Church, Moncure, North Carolina..

The Honorees were recognized and presented plaques and journals by Ruby T. Maxwell with the assistance of Minnie Brewington Ragland (1965). The Honorees were, Barbara Breeden, English Teacher, Minnie Headen, Librarian assistant; Gwendolyn Hoover, Business teacher; Carol McCullough, teacher assistant; Walter McNeil, Elementary teacher; Maryland Minter, Secretary; Minnie Mott, English teacher; Margaret Murchison, teacher assistant; Ruby Pattishaw, English teacher; Addie reives, teacher assistant and Daisy Worthy Williams, Secretary. Barbra Matthews Partridge was presented a plaque for serving as president of the Alumni committee.

Scholarship recipients were introduced by Barbra Matthews Partridge (1968), Fannie Gillis Headen (1965) and Stelfanie Williams. Scholarships were presented to the following fifteen college students: Brittany Baldwin, Jonathan Douglas, Jasmine Gooch, Ashley Gray, Grant Holmes, Rasihida Jackson, Jaquise Johnson, Deaven Isiah Mclean, Jazmine Trice, Theotis Mitiku, Brandon Swann, Dequan Swann, James Tyson Reid. Kandice Davis was the recipient of the Benjamin Piggie Memorial Scholarship and Erika McKinney was the recipient of the Van Makepeace William Scholarship.

Memorial tribute was given by Mary Frances Alston (1954); Attorney William Wilson gave an update on the W.B. Wicker facility; Fred Lee Douglas (1962) introduced the special guests; Closing remarks were given by President Margaret Bagley Murchison (1967); Benediction was given by Reverend George E.L. Headen (1967) of Mt. Olive Missionary Baptist Church, Moncure, NC. At the conclusion of the morning session, all present were reminded that they are welcome to return for the 2013 W.B. Wicker School Reunion.

April 25, 1964

ANOTHER ACCOLADE FOR W. B. WICKER — Dr. J. S. Simmons, fourth from right, presents a scroll-shaped plaque to W. B. Wicker, retiring principal of the Negro school which bears his name, for his work in the Fair Promise A. M. E. Zion Church and in the field of education. From left to right: Rev. J. A. Arnold, Mrs. Arnold, Mrs. W. T. Horton, Mrs. Wicker, Professor Wicker, Dr. Simmons, Dr. Samuel Duncan who is president of Livingstone College and was guest speaker at the banquet, Mr. J. S. Simmons, and W. T. Horton, a church official.

VIGNETTES

VIgnettes appear Sundays in The Herald

Submitted photo

Autograph seekers from W.B. Wicker School surrounded Dr. Benjamin Swalin, director of the North Carolina Symphony Orchestra, after the Little Symphony played a concert there. Pictured, from left to right: Shirley McLucas, Alfred Clegg, Robert Smith, Conductor Swalin, Professor W.B. Wicker — principal of the school, Jimmy McNeil and Joyce Minter. This photograph appeared in the Feb. 8, 1963, *Herald*.

-Lee County Schools-

Complete list of teachers for the Lee County schools was announced today by J. J. Lentz, county superintendent:

Broadway

A. K. Perkins, principal; Mrs. Norma M. Womble, home economics; Robert A. Currie, agriculture; Mrs. Josephine K. Gardner, English; Cleo L. Williams, physical education and social studies; Mrs. Martha P. Layland, science; Mrs. Lucille G. Cannaday, mathematics and French; Mrs. Geneva H. Cameron, eighth grade; Mrs. Frances C. Currie, seventh grade; Mrs. Shirley Thomas Buchanan, sixth grade; Mrs. Jo Ann Thomas, fifth grade; Mrs. Margaret D. Brannon, fourth grade; Mrs. Gaynelle Patterson, third and fourth grade; Mrs. Kate M. Chaffin, third grade; Mrs. Flora K. Perkins, second grade.

Mrs. Marguerite S. Wilkie, first and second grade; Mrs. Ossie P. Patterson, first grade; Mrs. Mattie G. Rosser, librarian.

Deep River

R. E. Morrison, principal; Mrs. Annie C. Millikin, home economics; Claybon S. Ragan, agriculture; Mrs. Evie W. Deere, mathematics; Aubrey Clyde Watson, physical education and social studies; Mrs. Katharine Griffin Taylor, English - French; Mrs. Louvella B. Thomas, science;

Mrs. Rochelle W. Fulton, eighth grade; Mrs. Frances G. Wicker, seventh grade; Mrs. Jo Ann Bowman, sixth grade; Mrs. Shirley S. Evers, fifth grade; Mrs. Mary Browning Love, fourth grade; Mrs. Jane McIver Kennedy, third grade; Mrs. Edith B. West, second grade; Mrs. Lois E. Johnson, first grade; Mrs. Frances W. Booker, first grade; Mrs. Ethel Hedgepeth, librarian.

Greenwood

Kirby Watson, principal; Mrs. Louise W. Eakes, home economics; Lloyd F. Meador, agriculture; Mrs. Ann N. Womble, commercial; Mrs. Carol C. Cox, English, social studies; James F. Womble, science, physical education; Joseph E. Thomas, science physical education; Miss Priscilla E. Taylor, English-French; Alfred T. Watson, social studies; Robert E. Howard, mathematics; Edward E. Thompson, English.

Mrs. Elizabeth O. Shankle, eighth grade; Mrs. Lois Roseman, eighth grade; Mrs. Iris M. Spivey, seventh grade; Mrs. Lydia F. Spitler, seventh grade; Everette N. Baker, sixth grade; Mrs. Claudia Harmon Hanna, sixth grade, Mrs. Lois B. McArthur, fifth grade; Mrs. Sandra Starnes, fifth grade; Mrs. Ruby Howard, fourth grade; Mrs. Ethel C. McNeill, fourth grade; Mrs. Helene Minor, third grade; Mrs. Margaret Gilchrist, third grade; Mrs. Mattie Y. Matthews, second grade; Mrs. Virginia Powell, second grade; Mrs. Erma Painter, first grade; Mrs. Christine Edwards, first grade; Miss Mary Elizabeth Eakes, librarian. Miss Susan Blakley, special education.

Lee Elementary

W. L. Foye, principal; Mrs Geneva C. Jiggetts, Mrs. Edith C. Cox, Charlie W. Simmons, eighth grades; Mrs. Margaret P. Wicker, Major W. Geer, Wesley L. Holmes, G. H. Jenkins, seventh grades; Miss Eddie M. Byrd, Mrs. Pecolia A. Howard, Robert Capel, Mrs. Jessie C. Davis, sixth grades; Miss Nancy O. Johnson, Walter H. McNeil, Shuford A. Brown, James D. Todd, fifth grades;

Mrs. Naomi R. Swann, Miss Gloria A. Adams, Miss Margie J. Henderson, fourth grades; Mrs. Willie M. O'Neal, third and fourth grades; Miss Selena J. Mebane and Mrs. Erna Y. Alston, third grades; Miss Betty R. Miller, Mrs. Evelyn C. McKoy, Miss Claudia M. Ruckner, second grades; Miss Bessie E. Bass, Miss Betty J. Rankin Mrs. Bertha W. Taliaferro, first grades; Miss Frances L. Brown, librarian; Mrs. Ethel G. Horton, special education.

New Hope

T. C. Hodges, principal and fourth grade; Miss Dorothy Jean Finger, fifth and sixth grades; Mrs. Ella M. Snipes, second and third grades; Miss Georgia L. Turner, first and second grades.

W. B. Wicker

Benjamin T. Bullock, principal; Miss Priscilla P. Jordan, home economics, Charles S. Breeden, agriculture; William R. Richardson, bricklaying; Mrs. Mary W. Wallace, English - French; Mrs. Christine B. Galloway, mathematics, Mrs. Barbara W. Craig, English and history; Julius D. Fisher, physics and physical education; James D. Ricks, chemistry; Miss Lois Scruggs, biology; Miss Christine Dockery, typing; John Howard, social studies; Miss Rachel C. Flemister, mathematics; Miss Ruby L. Ferguson, English; Mrs. Wanda G. Herring, English; Miss Nancy L. Richardson, physical education; Miss Trudy M. Reaves, home economics and science; Lloyd III, biologoy and chemistry; band; Miss Beatrice Mial, social studies; Duncan Whitted, III, biologu and chemistry; Clarence William McKee, social studies; Mrs. Thomasine Corbett Brown, English;

Teachers in the Sanford city schools will report Wednesday on the job for the 1964-65 school term.

The complete list of faculty members for the city schools follows:

Central High

Will Pittman, principal; William E. Watson, English, dramatics; Mrs. Beulah B. Womble, home economics; Barry E. Wright, Spanish; Donald A. McMillan, mathematics; Edward K. Dunn, mathematics; Stuart Cozart, physics, mathematics; Miss Elizabeth Cheek, social studies;

Donald E. Packard, biology, physical education; Paul B. Gay, biology, physical education; Miss Louise Wade, business education; Albert Davis

Mrs. Julia B. Alston, Mrs. Lula W. Swann, Gene English Goldston, eighth grades; Mrs. Earlyne McCloud, Alexander Davis, Jr., Billy Ray Williams, seventh grades; Miss Annie D. Cheek, Mrs. Ophelia H. McDougald, sixth grades; Donald Spencer, fifth and sixth grades; Mrs. Yvonne R. Wright, Mrs. Clara W. Hooke, fifth grades; Miss Anita L. Duckett, Mrs. Margaret Y. Locus, Miss Jeanette C. Cole, fourth grades; Miss June Simmons, Mrs. Hallie Simmons, third grades; Mrs. Gloria R. Scales, second and third grades; Mrs. Mabel H. Boyd, and Mrs. Sara T. Sherrill, second grades; Miss Dessie O. Williams, first and second grades; Mrs. Patsy R. Alston, Miss Merry E. McCoy, and Mrs. Mary A. McLean, first grades; Mrs. Ruby T. Maxwell, librarian; Mrs. Pearl Wofford, assistant librarian; Mrs. Meta Thompson, special education.

August 25, 1964

SCHOOLS FROM THE PAST

White Oak School

New Hope

Jonesboro Negro School

Tempting, Negro

Red Hill

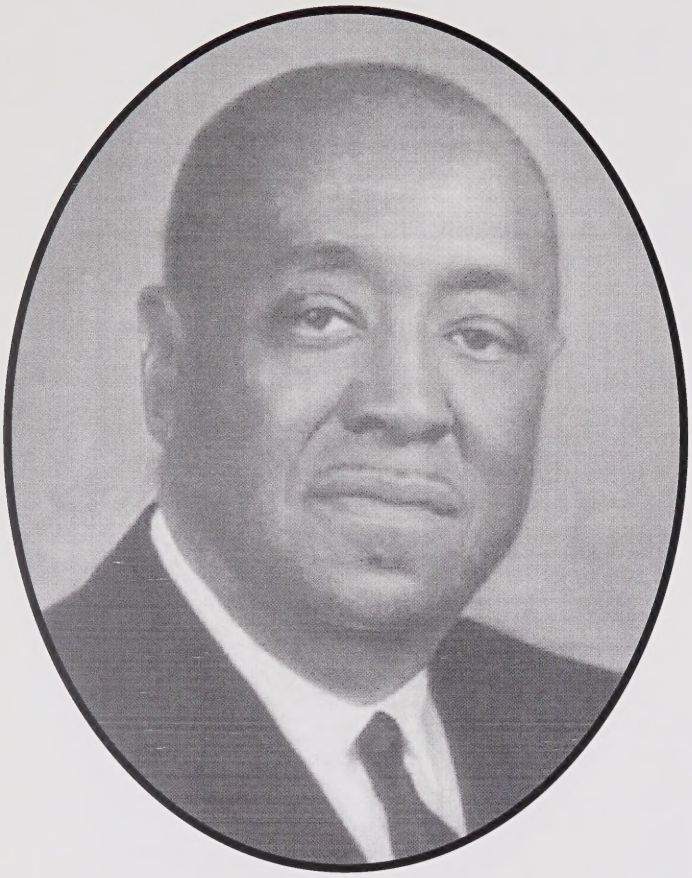

1st Principal
of W.B. Wicker School
1929-1964

Mr. William Bartelle Wicker was the son of the late Essie and Lucy Ann Wicker. He was married to Valena Whitfield.

Mr. W.B. Wicker

Mr. William Bartelle Wicker was the son of the late Essie and Lucy Ann Wicker. He was married to Valena Whitfield.

Mr. Wicker graduated from South Sanford Graded School which was located on Washington Avenue near the present Mt. Sinai Holiness Church. The school offered classes for grades one through seven. He attended Joseph K. Brick School in Enfield, finished high school at Albion Academy in Franklinton, and then received an A.B. degree from Virginia Theological Seminary and College, Lynchburg, Virginia. He also matriculated at Hampton Institute, Shaw University and North Carolina Central University. He acquired his M.A. degree from Atlanta University.

After serving in World War I in 1918 and being employed as an assistant principal for one year in Almagro, Virginia, he returned to South Sanford Graded School in 1924 as principal. The school had 365 pupils, only nine in high school with six teachers for the entire school. This school closed in 1927 and Mr. Wicker became the principal of the newly erected school (Lee County Training School).

Mr. Wicker and his wife, Valena Whitfield, had no children but they considered the 6,000 or more graduates as their children. Mr. Wicker encouraged his nieces, Mrs. Clara W. Hoke and Mrs. Lucy W. Foxx, to pursue careers in education. Also, his nephew, Mr. Hubert Waddell, who attended college and retired as a Captain from the United States Marine Corps, served on the Lee County Board of Education. Mr. Wicker knew that an education would prepare his relatives for the obstacles that they would have to face in life. He also desired an education for all Afro-American children in Lee County.

Mr. Wicker gave 40 years of dedicated service to the Lee County School System. He was a great influence in the community - adding dignity, culture and many sacrificial years of unselfish labor for the betterment of the school as well as the students. In recognition of his unselfishness and many years of dedication to education, the school was named in his honor in 1954.

He was a longtime trustee of A. and T. University and he served as chairman to the college personnel committee. He was also a loyal church member. He sang in the choir, taught Sunday School, was chairman of the Deacon board and of Men's Day, and was often invited to speak to private and civic groups.

2nd Principal
of W.B. Wicker School
1964-1977

Mr. Benjamin T. Bullock was the son of the late Thomas and Nannie Bullock and the husband of Burma R. Bullock.

Mr. B.T. Bullock

Mr. Benjamin T. Bullock, the second principal of W.B. Wicker School, attended the public schools of Raleigh, North Carolina. He earned his B.S. degree from Johnson C. University after which he taught chemistry, physics, biology and coached baseball and basketball for five years at Harnett High School in Dunn.

He served four years in the army in the China-Burma-India theater during World War II. After returning home, he returned to North Carolina Central University where he earned his M.S. degree.

Mr. Bullock came to W.B. Wicker School in 1948 and taught biology for sixteen years under Mr. W.B. Wicker. Upon Mr. Wicker's retirement in 1964, Mr. Bullock became principal.

With the reorganization of Lee County Schools in 1969, W.B. Wicker School became a middle school. Mr. Bullock continued as principal until 1977 when he was transferred to West Lee Junior High School to serve as principal. He retired from his position in 1982.

Mr. Bullock was married to the former Burma Raines.

W.B. Wicker School Reunion
2011 - 2013 *Executive Committee*

Margaret Bagley Murchison
President

Barbra Matthews Partridge
Planning/Program

Ruby Thomas Maxwell
Journal/History

Joyce Foushee Hawkins
Recorder

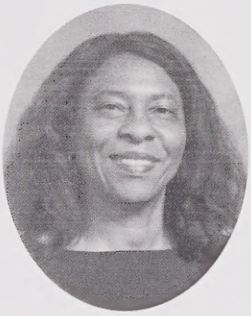

Fannie Gillis Headen
Registration/
Financial Secretary

Alice F. Pearson Cox
Registration

Margaret Johnson Carter
Treasurer

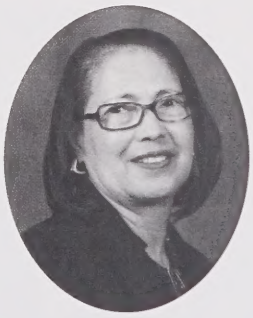

Betty Judd
Decoration

Wesley Lavern Holmes, *Music*
Charles Morgan, *Chaplain*

2011 - 2013 *Ad Hoc*

Cheville Blackwell Branch

Doris McKenzie Watson

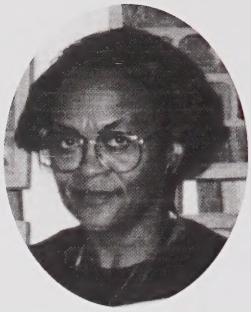

Carol Battle McCullough

Linda Battle

Charles Blackwell Southerland

2009 - 2011 *Registration Committee*

Henaro Barnes
Emily Caldwell
Betty Daniels
Fred Douglas
Charles Farrow
Mary Lynn Farrow
Mary M. Hooker
Tyrone Hooker
Linda Larkins
Charles McLeod
Larvenia McIver
Charles Nelson
Martha Petty
Maryland Price
Karen Roberson
Janice Toomer
Loscie Watson

Sunday Morning Ushers

✣ ✣ ✣ FRIDAY, OCTOBER 11, 2013 ✣ ✣ ✣

Registration .....Dennis Wicker Center Lobby 9:00 A.M. - 9:00 P.M.

Vendors...Concessions...Renewing Acquaintances

Friday Evening 5:00 P.M.

(Blue and Gold Night)

FOOD...FUN...PRIZES...DANCING

Presiding.....Linda Battle (1969) & Janice Fox Tuck (1969)

School Song .....Alma Mater.....(Words in Journal)

Invocation .....Brenda Johnson (1964)

"Chow Time"

Caterer .....Scurlock's Catering

Party Time

A Night of Jazz, Old School & Line Dance

Midnight .....Party's Over

✣ ✣ ✣ SATURDAY, OCTOBER 12, 2013 ✣ ✣ ✣

Breakfast.....Dennis Wicker Civic Center 8:30 A.M.

Welcome .....Margaret Bagley Murchison, President (1966)

Invocation .....Joyce Foushee Hawkins (1967)

Recognition of Classes.....Barbra Matthews Partridge (1968)

Late Registration .....Dennis Wicker Civic Center 8:00 A.M. - Noon

Alumni Choir Rehearsal, Civic Center 12:00 Noon ....Wesley Lavern Holmes & Llyod Hoover

Walking Tour Wicker School .....12:00 - 4:00 PM

On Your Own

Saturday Evening 5:30 P.M.

(Semi-Formal Banquet)

Presiding .....James Belton French (1967)

Invocation.....Bishop Larry Lee Watson (1962)

Selection .....Joyce Foushee Hawkins (1967)

Recognition of Officers, Committee Members, Registration Committee .....James Belton French (1967)

Introduction of Special Guests .....Carol Battle McCullough (1962)

Recognition of Honorees .....Minnie Brewington Ragland (1965)

Presentation of Plaques .....Ruby T. Maxwell

Caterer.....Elite Catering

Dance .....8:00 - Midnight

(CLASS PICTURES WILL BE TAKEN THROUGHOUT THE EVENING ~ PLEASE LISTEN FOR YOUR CLASS)
INDIVIDUAL & GROUP PICTURES WILL BE TAKEN BY PHOTOGRAPHER JIMMY HAIRE AFTER THE CLASSS PICTURES ARE COMPLETED.

✣ ✣ ✣ SUNDAY, OCTOBER 13, 2013 ✣ ✣ ✣

WORSHIP SERVICE

Presiding & Welcome .....Margaret Bagley Murchison, President (1966)

Organ Prelude

Selection "Negro National Anthem" by James Weldon Johnson .....Words in Journal

Scripture .....Mrs. Dorothy Pearson Floyd

Prayer.....Reverend Robert R.T. Buie

Response .....Alumni Choir

Musical Selection .....Alumni Choir

Offering .....Ushers

Introduction of Scholarship Recipients .....Barbra Matthews Partridge (1968)
Fannie Gillis Headen (1965)
Mrs. Stelfanie Williams

Introduction of Speaker .....George Chesney

Musical Selection .....Alumni Choir

Speaker .....Rev. Dr. Ricky P. Frazier
Presiding Elder of the Sanford District
African Methodist Episcopal Zion Church

Musical Selection .....Alumni Choir

Memorial Tribute.....

Closing Remarks .....Margaret Bagley Murchison, President (1966)

School Song.....(Words in Journal)

Benediction .....Rev. Dr. Ricky P. Frazier
Presiding Elder of the Sanford District
African Methodist Episcopal Zion Church

✣ ✣

1929-1939 Faculty

Mr. W.B. Wicker (Principal), Miss W.M. McKoy, Mrs. H. Bell, Ms. Vivian Alston, Dr. James Bell, Coach Jethro Henry, Mrs. Mona Raeford, Mrs. Poindexter, Mrs. Jamerson, Miss Dawson, Mrs. P.R. Alston, Mrs. M.E. Singletary

Class of 1929
Broadie, Elizabeth
Monroe, Clemmye
Monroe, Walter
Normet, Beatrice
Robinson, Patsye
Street, Eugene
Street, Mattie

Class of 1930
Emerson, Narcissa
Knotts, Lacy
McIver, Dinah Mae
McLean, Frank, Jr.
McQueen, Mattie Bell
Street, Arthur
Wactor, James
Washington, Willie, Jr.

Class of 1931
Cox, Milton
Johnson, Lois
McLean, Annie R.
McNeil, Alberta
Quick, Frederick
Reaves, Rosa L.
Richardson, Fannie
Robinson, Margaret
Sellars, Lucille

Class of 1932
Cameron, Charlie
Cox, Earline
Crumpton, Christine
Crumpton, George
Emerson, Vivian
Horton, Alma
Reaves, Cora Mae
Street, Clive
Sturdivant, Grace
Sturdivant, Hazel
Sturdivant, Margaret

Class of 1933
Cameron, Mamie
Dial, Wilhelmenia
Kelly, Anne
Lee, Nina Mae
McLeod, Thomas
Moone, Vivian
Reaves, Ella Mae
Sellars, Willie
Turner, Clarence

Class of 1934
Baker, Joseph
Bryant, Evelyn
Buie, Rubie
Cameron, Roscoe
Goldston, Howard
Horton, Zenobia
McIver, Jerome
Monroe, Lessie
Newton, Willie B.
Robinson, Charles
Sellars, Isaac
Street, Clifton
Waddell, Helen
Waddell, Hubert

Class of 1935
Akins, Mamie
Brodie, Hattie
Cox, Odis V.
Gaines, Samuel
Gilmore, Elizabeth
Goldston, Meta
Lewter, Fred
Marsh, Charles
McKoy, Zelma
McIntyre, Lena M.
McLean, Eunice
Monroe, Mabel
Reaves, Christine
Redding, Cleo
Street, Frances
Sturdivant, Joffree

Class of 1936
Alston, Artis
Alston, Elizabeth
Atkins, Frances
Bland, Addie Alice
Bryant, Nannie
Brodie, Lula Mae
Burns, Ruth
Douglas, Wallene
Hunter, Calantha
Tuck, Sarah
Waddell, Lucy

Class of 1937
Atkins, Dorothy
Bland, Miriam
Bush, Essie
Chalmers, Liller
Chalmers, Mamie
Crump, Christine
Davis, Ruth
Harrison, Woodrow
Hoke, Helen
Hunter, John D.
Jones, Elizabeth
McCoy, Harold
McGilvery, Geneva
McIver, Innie
McIver, Ruth
McKoy, Eugene
McLeod, Maude
Newton, Carrie L.
Randolph, Lelia
Richardson, Edith
Sellars, Wallace
Smith, Broughton
Swann, Eula P.
Swann, William
Taylor, Adline
Taylor, Reba
Turner, Loretta
Turner, Ola J.
Waddell, William

Class of 1938
Bethune, Mary A.
Bland, Sadie C.
Cameron, Henry Lee
Cox, Sara E.
Crumpton, John P.
Douglas, Margaret R.
Groves, Thelma E.
Jones, James G.
Jones, John T.
McDougald, Lelma
McIver, Blanche B.
McIver, Pilgrim
Monroe, Hazel C.
Morgan, Chanie
Petty, Willie C.
Street, Donnie R.
Waddell, Clara R.
Walden, Bessie L.
Williams, Flora M.

Class of 1939
Alston, John
Alston, Mildred
Atkins, Mable
Austin, Aurelia
Bland, Carmel
Broadie, Emma
Brown, Julina
Campbell, Mary
Cotton, Mary
Currie, Mary
Davis, James
Dodson, Juanita
Holt, Hattie
Horton, Nettie R.
Jones, George Robert
Jones, Julia
Judd, Doretta
Judd, Lillian
McDougald, Louise
McIver, Burdette
McIver, Vivian
McIver, William R.
Reives, Martha
Rollins, Lillian
Sellars, Pattie
Worthy, Beatrice

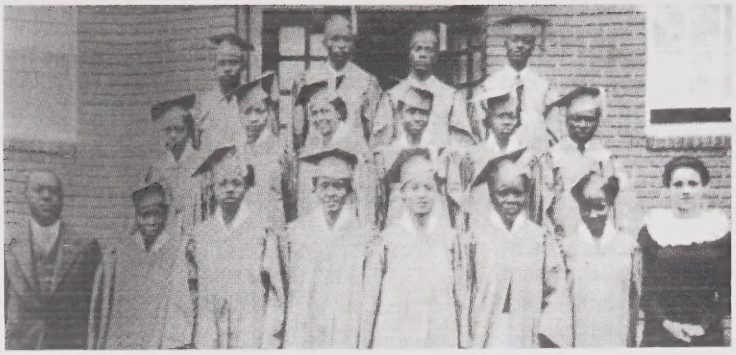

Class of 1935

Row 1: Mr. W.B. Wicker (Principal), Christine Reaves, Zelma McKoy, Meta Goldston, Cornelia Sturdivant, Hattie Brodie, Madel Monroe, Ms. Mona Redfors (Teachers)
Row 2: Lena Mae McIntyre, Elizabeth Gilmore, Eunice McLean, Frances Street, Mamie Atkins, Samuel Gaines
Row 3: Charles Marsh, Odis Cox, Fred Lewter, Cleo Redding

Class of 1938

Row 1: Bessie L. Walden, Channie Morgan, Thelma Groves, Sarah Cox, Willie Petty, Clara Waddell, Blanche McAllister, Margaret Douglas; Row 2: Mr. W.B. Wicker (Principal), John P. Crumpton, Mary Bethune, Flora Williams, Sadie Bland, Lelma McDouglad, Hazel Monroe; Row 3: Hnery L. Cameron, Donnie Street, James G. Jones, Pilgrim McIver, Miss Dawson (Teacher)

Class of 1936

Row 1: Mrs. Poindexter (Teacher), Calantha Hunter, Addie A. Bland, Asbury Jamerson, Frances Atkins, Elizabeth Alston, Mr. W.B. Wicker (Principal)
Row 2: Artis Alston, Ruth Burns, Lucy Waddell, Nannie Bryant, Wallene Douglas, Lula Mae Brodie, Sarah Tuck

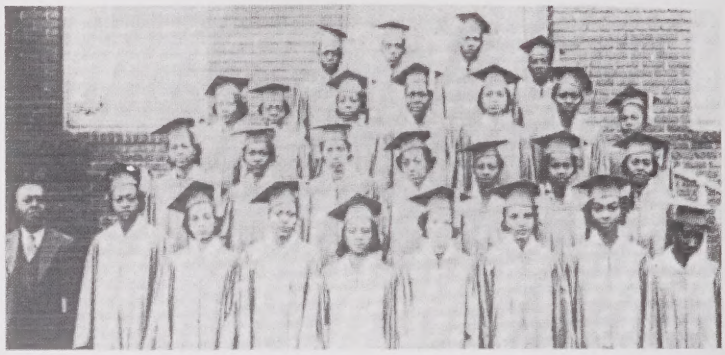

Class of 1939

Row 1: Mr. W.B. Wicker (Principal), Martha Reives, Beatrice Worthy, Mildred Alston, Julina Brown, Patty Sellars, Burndetta McIver, Nettie R. Horton, Louise McDougal; Row 2: Doretta Judd, Mary Campbell, Vivian McIver, Carmel Bland, Julie B. Jones, Hattie Holt, Aurelia Austin; Row 3: Mary Currie, Lillian Judd, Mary Cotten, Emma Broadie, Mabel Atkins, Juantita Dodson, Lillian Rollins; Row 4: James Davis, William R. McIver, John Alston, George R. Jones

Helen Hoke

William Waddell

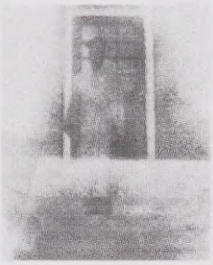

Class of 1937

Row 1: Eula P. Swann, Ruth McIver, Dorothy Atkins, Loretta Turner, Geneva McGilvery, Liller Chalmers, Edith Richardson, Reba Taylor, Essie Bush; Row 2: Mr. W.B. Wicker (Principal), Adline Taylor, Ola J. Turner, Innie McIver, Mamie Chalmers, Lelia Randolph, Carrie Lee Newton, Ruth McIver, Christine Crump, Miss Dawson (Teacher); Row 3: John D. Hunter, Maude McLeod, Elizabeth Jones, Broughton Smith, William Swann, Eugene McKoy Wallace, Sellers, Harold McCoy

1940-1949 Faculty

Mr. W.B. Wicker (Principal), Mrs. Jamerson, Mrs. J.D. Fisher, Miss Dawson, Miss Pretty, Mrs. M.W. Wallace, Mr. V.J. Caviness, Mr. J.B. Brown, Mrs. P.R. Alston, Mrs. C. Davis, Miss M.E. McKoy, Mrs. M.A. McLean, Mrs. F. Lindsey, Miss P.P. Jordan, Mrs. Bess, Mrs. G. Simmons, Mr. Groton, Miss Chisholm, Mrs. J.B. Alston, Mr. B.T. Bullock, Mr. Gattis, Mrs. Stubbs, Miss Malone

Class of 1940
Alston, Hertford
Bethea, Annie
Cameron, Sarah
Clark, Clara
Clark, John
Coefield, Jacob
Davis, Lorean
Douglas, Mildred
Groves, Harriet
Hooker, Clarence
Jackson, Ruth
Jones, Amanda
McDonald, Annie
McIver, Emma
McIver, Maxwell
McKoy, Lee Etta
McLean, Harold
Roberson, Marion
Smith, Willie Mae
Stewart, Anita
Thompson, Margaret
Tuck, Fannie

Class of 1941
Alston, Mattie
Alston, Sylvia
Bowman, William
Cameron, Gilbert
Cameron, Samuel
Chalmers, Lacy
Clegg, J.C.
Cole, Alberta
Cole, Deborah
Cole, Grizzlia
Cross, Francis
Cross, Juanita
Dalrymple, John
Douglas, Candis
Farrish, Dorothy
Fuller, Ida
Holmes, Essie
Hooker, Hattie
Jackson, Thelma
Martin, Rosa
McDonald, Amelia
McDonald, Erline
McIver, Alice J.
McIver, Daniel
McLeod, Edwin W.
McMillan, James C.
Redding, James
Redding, William C.
Roberson, John
Swann, Vernetta
Taylor, Phyllis
Taylor, Seth
Thomas, Lemuel

Class of 1942
Bethea, Liston
Chalmers, John Avery
Clay, Daniel
Cole, Rachel
Groves, Grace
Hill, Gladys
Hoke, Julia
Horton, Essie
Jackson, Eula
Jones, Mildred
McLean, Annie
Newton, Elizabeth
Reaves, Ruth
Turner, Lemuel
White, Simpson
Wicker, Alice
Wilcox, Pauline
Worthy, Clara

Class of 1943
Akins, Robert Lee
Baker, Jimmie
Battle, Edith
Beck, Willie
Bethea, Nora
Bland, David
Buie, Mary
Campbell, Charlie
Cole, Grizzlia
Douglas, William
Foushee, Elizabeth
Harrington, Beatrice
Hart, Marion
Hill, Colleen
Hill, Edward
Hines, Florence
Hooker, Lucille
Hooker, Ruthell
Kelly, Gertha
Marsh, Bernice
McIver, Garland
McIver, Waymon
Percell, Mattie
Randall, Mable
Roberson, George
Roberson, Naomi
Roberts, Etrusia
Simmons, Cleophus
Turner, William
Watson, Ellen
Wilcox, Theodore

Class of 1944
Atkins, Bernice
Bland, Katherine
Cobb, Ernest
Cross, Bertha
Davis, Margaret
Hill, Juanita
Hooker, Mabel
Hooker, Ophelia
Hooker, Willie R.
Johnson, Mary Lois
McIver, Grace
McIver, Jesse L.
Spain, Eugenia
Stewart, Roberta
Tuck, Luvenia
Williams, Dessie

Class of 1945
Bland, Gladys
Bland, Mary W.
Chalmers, Charlotte
Chesney, Dorothy
Chesney, Lee Eleanor
Chesney, Rosetta
Clark, Willie
Cobb, Constance
Cotton, Gertie
Crockett, Leon
Douglass, Charnetta
Douglass, Ola
Evans, Jessie
Hines, Ruby
Hooker, Catherine
Hooker, Girrie, Jr.
Johnson, Dorothy
Jones, Evelyn
Jones, Mary E.
Kelly, Mary Emma
McDonald, Bessie
McIver, Doris E.
McIver, Dorothy
McIver, Mary M.
McIver, Nancy
McLeod, Josie
Nelson, Margaret
Newby, Ophelia
Owens, Mary Lee
Rollins, Daisy B.
Stewart, Ruth
Thompson, Annie J.
Thompson, Lorean
Turner, Guthrie, Jr.
Watson, Bernice
Watson, Lois
Williams, Foster, Jr.
Womack, Martha
Womack, Odessa
Wood, Eliza
Worthy, Mary Naomi
Worthy, Sileace

Class of 1946
Allen, Lillie Mae
Bryant, Ella Mae
Carmichael, Willie Mae
Cole, Geneva
Dowdy, Alfreda
Gilmore, Cora M.
Hooker, Ruth
Ingram, Virginia
Jones, Martha
McLeod, Nancy
Prince, William
Smith, Lelia
Taylor, Lillian
Taylor, William, Jr.
Waddell, Beady, Jr
Wooden, Aderine
Young, Arnie B.

Class of 1947
Alston, Charles
Beck, Eugene
Buie, Juanita
Clegg, George
Cox, Samuel
Creacy, Elma
Fox, John
Hackney, Minnie
Hoke, Ephraim
Hooker, Delphine
Jackson, Hazel
Johnson, Mary
Kelly, Ruby
McDonald, Esther
McIver, James K.
McIver, James S.
McIver, Lillie
McIver, Rosa
McKoy, Clyde C.
McLean, Eula
McLean, Thomas
Newton, Emma
Palmer, Moody
Reives, Stella
Smith, Odis
Smith, Sadie
Swann, Tommie B.
Taylor, Clarence

Class of 1948
Beck, Jean
Black, Cleo
Buie, Annie R.
Cameron, Ulysses
Cole, James
Cole, Ruth
Garrett, James
Goss, Mamie
Hamer, Ollie
Heck, Susie
Hines, Mary
Hooker, Coley
Hooker, James
Hooker, Norma
Hooker, Tessie
Johnson, Mary L.
Jones, Easter
Marsh, Maryland
McIver, Mary A.
McLean, Evelyn
McLean, Margaret
Moore, Troy
Rollins, Mary
Tuck, Ollie
Wilcox, Mary E.

Class of 1949
Flack, Conrange
Green, Florine
Harrington, Otho
Holmes, Rosa
Ingram, Dorothy
Jackson, Carver
Jackson, Delorious
Jones, Marie
McDougald, Delores
McIver, Edward H.
McIver, Edward L.
McIver, Helena
McIver, Nevada
McKoy, Leander
McLean, Blonzie
McLeod, Berene
McLeod, Jesse
McLeod, Lester
Murchison, Dorothy
Peterson, Lerah
Phillips, Dewey
Prince, Julia
Raeford, Emma
Randle, Mary F.
Reives, Will M.
Richmond, Maggie
Siler, Irene
Taylor, Donnie
Watson, Bertie
Williams, Amelia
Williams, Archie

FRIENDS SHARE MOMENTS TOGETHER

1950-1959 Faculty

Mr. W.B. Wicker (Principal), Miss V.E. Rush, Mrs. M.W. Wallace, Mrs. F. Lindsay, Miss M.E. McKoy, Mrs. C. Davis, Mrs. Jamerson, Mrs. P.R. Alston, Miss P.P. Jordan, Mrs. Judkins, Miss Pretty, Miss Holman, Miss Moore, Miss Malone, Mrs. M.A. McLean, Mrs. J.B. Alston, Miss E.M. Hannon, Mr. J.D. Fisher, Mr. W.L. Foye, Ms. D. Haith, Mrs. Wilson, Miss Gregg, Miss F. Golden, Mrs. W.B. Bryant, Miss Chisholm, Mr. J.B. Brown, Mr. V.J. Caviness, Miss N. McIver, Mrs. McMillan, Mrs. C. Galloway, Mrs. B. Huston, Mr. Stafford, Mrs. Ledbetter.

W.B. Wicker Faculty
Early 50's

ROW 1: Mr. W.B. Wicker (Principal), Miss F.M. Lindsey, Miss M.E. McKoy, Mrs. C. Davis, Mrs. F. Jamerson, Mrs. P.R. Alston, Miss P.P. Jordan

ROW 2: Miss Judkins, Unknown, Miss Pretty, Miss Moore, Mrs. Stubbs, Mrs. M.A. McLean, Mrs. J.B. Alston, Miss E.M. Hannon

ROW 3: Mr. J.D. Fisher, Mrs. M.W. Wallace, Mrs. Wilson, Miss Gregg, Miss Golden, Miss Chisholm

ROW 4: Mr. J.B. Brown, Mr. V.J. Caviness

Class of 1950
Banks, Minnie
Black, Beverly
Chesney, Wilma
Creacy, Everlean
Douglas, Archie
Emerson, Nathaniel
Hines, Grace
Huff, Mattie
Lyles, Elizabeth
Marsh, Bertha
McIver, James
McMillan, Remonia
Murchison, Allene
Murchison, Alva
Palmer, Mary
Peterson, Lillie
Roberts, Minnie E.
Sellars, Anneise
Seymore, Charles
Seymore, Mardina
Siler, Hubert
Smith, Arnold
Stokes, John, Jr.
Street, Odell
Waddell, Marie
Wilcox, Delcie
Williams, Ozzie B.

Class of 1951
Allen, Eunice
Baker, Annie R.
Bethune, Eddie
Brown, Maxine
Buie, James
Chesney, Doris
Covington, Earl
Degraffenreid, Galia
Elliot, Estella
Holmes, Mary
Hooker, Constance
Hooker, Evelyn
Hooker, Geraldine
Hoskins, Magdalene
Jones, Bobby Jean
Leak, Charles
McIver, Helen
McIver, Richard
McIver, Willie Mae
McLean, Amelia
McLean, Calvin
McLeod, Pervarice
McMillan, Rosa
Pearson, Daisy C.
Pearson, David L.
Rollins, Claude
Smith, Rebecca
Taylor, Arnette
Thomas, Ruby
Thompson, Ottye
Wactor, Lee Elsie
Williams, Annie
Williams, Nina

Class of 1952
Baker, Kathleen
Bryant, Laura
Buie, Constance
Buie, Herbert
Chesney, Irene
Chesney, Jessie
Crudup, Sarah
Currie, Julius
Dickens, Betty
Douglas, Annie
Douglas, Juanita
Fox, Robert
Hooker, Arlene
Hunter, Gertis
Hunter, Gladys
Johnson, Betty
Jones, James
Judd, Archie
Kelly, Frank
Matthews, Elnora
McIver, Selmer
McLaughlin, Grisella
McLeod, Betty
Moose, Lonnie
Nelson, Julia
Newton, William
Randle, Charlie Grace
Seymore, Mary
Siler, Berdia
Stewart, Eugene
Stewart, Mary
Street, Elmo
Street, James
Street, Stella
Swann, Donnell
Taylor, Zenobia
Watson, George
Watson, Ralph
Williams, Alexander
Worthy, Yvonne

Class of 1953
Adams, James
Blue, Lewis
Brown, James
Cooper, James
Cox, Doris
Creacy, Roberta
Degraffenreid, Roderick
Douglas, Sylvia
Douglas, Trenton
Emerson, Alcine
Fox, Catherine
Fox, Rubie
Gilliam, Lessie
Graham, Emily
Hall, Bobby
Heard, Elizabeth
Holmes, Robert
Holt, Greta
Hooker, Esther
Hooker, Floyd
Johnson, Rosa
Jones, Charlie
Lewis, James
McCormick, Creable
McCormick, Griselda
McCormick, James
McDonald, Daisy
McIver, Willie
McLean, Betty
McLean, Ogie
McLean, Robert
McLeod, Della
Monroe, Robert
Monroe, Troy
Murchison, Edna
Patterson, Charlie
Smith, Henrietta
Stokes, Franklin
Street, Claude
Taylor, Camilla
Taylor, James
Tuck, Dallas
Tuck, Mable
Watson, Roosevelt
Williams, Thomas
Yarborough, Carl

Class of 1954
Baker, Sylvia
Bethea, Billie
Black, William
Blue, Estella
Bowden, Sim
Cole, Jeanette
Cole, John
Dalrymple, Shirley
Douglas, Mozel
Fox, Mable
Gilmore, Henry
Goldston, Wayland
Hampton, Willie
Hooker, Imogene
Jackson, Hattie
Jones, Ella
Jones, Nick, Jr.
Judd, Nellie
Lane, Arlene
Leak, Jency
Lucas, Roosevelt
McAuley, Emanuel
McIver, Bertha
McIver, Robert
McLeod, Alfonzia
McLeod, James
McMillan, Geneva
McRae, James T.
McSwain, Evelyn
Miller, Della
Minter, Carrie
Palmer, Betty
Pearson, Bobbie
Pearson, Ernestine
Person, Louis
Piggie, William
Powell, Mary
Reives, James
Reives, Lonnie
Richardson, Freddie
Roberts, Floyd
Smith, Garland
Spain, Evelyn
Swann, Jeannette
Swann, Muriel
Taylor, Eunice
Toomer, Christine
Watson, Gradie B.
Watson, Hubert
Williams, Daisy
Wood, Jack
Worthy, Edith
Yarborough, Lettie

Class of 1955
Allen, Jean
Alston, Harry
Avent, George
Baker, Omie
Battle, Howard
Black, Fred
Bland, Nathaniel
Cox, Nicholas
Crudup, Virginia
Davis, Betty
Douglas, Samuel
Gunter, Mary
Holmes, Levern
Johnson, Grace
Judd, Geraldine
Leak, Crinford
Leak, Winford
Martin, Earl
Maxwell, John
McIver, Shirley
McLean, Earl
McLean, Wallace
McLeod, Charles
Miller, Clawson
Nelson, Theresa
Petty, Eli, Jr.
Reives, Betty
Reives, John
Roberson, Grace
Roberts, Sion
Ryant, Leon
Smith, Jake L.
Snipes, Effie
Street, Ardessa
Taylor, Larry
Trapp, Marian
Weathers, Hilton
White, Barbara
Wilcox, Joe
Williams, Lila

Class of 1956
Baker, Emma
Black, Margaret
Boone, Mary
Bryant, John, Jr.
Buie, Dorothy
Caldwell, Yvonne
Chalmers, James
Chesney, Lacy
Chubbs, Illa
Cotten, Shirley
Crump, James
Crump, Joseph
Currie, Bernis
Davis, George
Douglas, Betty
Douglas, Lillian
Douglas, Mary
Fox, Annie
Fox, Ralph
Heck, Robert
Jackson, Robert
Jefferson, Betsy
Johnson, Gladys
Johnson, Nancy
Lewis, Genevieve
Lowdermilk, Shirley
Martin, George
Matthews, William
McAuley, Blonnie
McLaughlin, Doretha
McLean, Mary
McLeod, Ray
Partridge, Mary
Petty, Percy
Simmons, Arthur
Smith, Larvenia
Stewart, Alfreda
Stewart, Juanita
Street, Velma
Taylor, Eleanor
Taylor, Frances
Watson, Anna
Watson, Julia
Wicker, Carl
Williams, Ethel
Womack, Thomas
Wood, Major
Yarborough, Erma

Class of 1957
Allen, Mary
Bagley, Charles
Baker, George
Barnes, Henaro
Boone, Helen
Bristow, Mary
Bush, Estella
Cameron, Thomas
Clay, Ervin
Clegg, Helen
Cole, Clifford
Foushee, Ruth
Foxx, Margaret
Foxx, Yvonne
Harrington, Raymond
Harris Lelia
Harris, Thelma
Hawkins, George
Hawkins, Marilyn
Hicks, Ramona
Hooker, Tinnie
Jefferson, Adolphus
Jones, Agnes
Jones, Garland
Judd, Dorothy
Martin, Lucille
McAuley, Betty
McDougal, Ray
McIver, Mary
McIver, Jimmie S.
McLeod, Lettie
McLeod, Ruth
McPhatter, William
Monroe, James
Palmer, Mary
Palmer, Minnie
Pearson, Alice F.
Percell, Margaret
Reives, Bobby L.
Siler, Trudia
Smith, Theresa
Sumpter, Johnie
Tomlinson, James
Watson, Alphonso
Watson, Nannie
Williams, Claude
Williams, Doyle
Williams, Evelyn
Williams, Pauline
Womack, James, Jr.
Womack, James W.

Class of 1958
Alston, Mary
Barnes, Benjamin
Battle, Evon
Battle, Thomas
Berryman, Helen
Best, Eddie
Black, Earl
Bryant, Charles
Cox, Gwendolyn
Cox, Mary
Cameron, John
Crump, Willard
Currie, Della
Dorsette, Eva
Ferrell, Carolyn
Goins, Horace
Harris, Henry
Harris, Lucy
Headen, Waldo
Heck, Fannie
Heck, Mildred
Hubbard, Roy
Jones, Arthur
Judd, Betty
Judd, Clara
Lawrence, Shirley
Leak, Hervis
Martin, Bobby
Martin, Patricia
McCormick, Geneva
McCormick, Helen
McDougald, Carl
McIver, Floyd
McIver, Helen
McIver, Lamont
McLean, Etha M.
McLeod, Randolph
Murchison, Willie M.
Newby, Nannie
Palmer, Vinno
Person, Mary
Petty, James
Reives, Arthur
Richmond, Rebecca
Roberson, Lewis
Roberson, Sherman
Roberts, Ethel
Robinson, Charles
Siler, Geraldine
Snipes, Ruby
Street, Herman
Street, Pauline
Taylor, Donald
Taylor, Joffre

Thompson, Joyce
Timberlake, Ruth
Trapp, Johnny
Trapp, Thelma
Watson, Elsie
Williams, Barbara
WIlliams, Pattie
Womack, Ethel

Class of 1959
Barnes, Raymond
Beck, Janer
Bellamy, James
Bethea, James
Brown, Carolyn
Brown, Devora
Buie, Carolyn
Cameron, Barbara
Chalmers, Jeta
Cross, Jeannette
Davis, Mary
Douglas, Virginia
Fox, Joseph
Goins, Betty
Gray, Joyce
Harrington, Gerald Lynn
Haywood, Lewis
Heck, Cora
Hill, Lynwood
Hussey, James
Ingram, Kay Frances
Jackson, Aurelia Currie
Jackson, Mary Bell
Johnson, David
Jones, Helen
Judd, Laura
Lanier, Dorothy
Lewis, Ernestine
Mauldin, Geraldine
McCants, Constance
McDonald, Alma
McIver, Bernice
McIver, Jacqueline
McIver, James
McIver, Joyce
McIver, Marvin
McLean, Floyd
McLean, Joan
McLean, Tessie
Moffitt, Bobby Lou
Murchison, Esther
Nelson, Charles
Newby, Annie
Parker, William
Perry, William
Petty, John
Reid, John
Richardson, Frances
Roberts, Juanita
Roberts, Vernetha
Smith, Franklin
Taylor, Elsie
Thompson, Ida
White, Helen
Williams, Bennie
Womack, Hoyle
Womack, Maggie
Womack, Mary

"Good Old Days" at Wicker

Row 1: William Newton, Donnie Taylor, Frank Kelly, Charles Leake, Mrs. M.W. Wallace, Pianist
Row 2: Robert Fox, Mr. Caviness (band Director), Camilla Taylor, Conrange Flack, Henry Gilmore, Eddie Bethune

1960-1969 Faculty And Staff

SECRETARIES: Mrs. Irene Arnold, Mrs. M.W. Price, Miss Payton Harris

TEACHERS AIDES: Miss C. Battle, Mrs. M. Blue, Mrs. V.D. Brown, Miss C. Fox, Mrs. H. Heck, Mrs. O. Palmer, Mrs. J. M. Petty, Miss A. Reives, Mrs. C. Street, Mrs. M.B. Murchison, Mrs. G. Williams, Mrs. V. Raines, Miss B. Cameron

FACULTY: W.B.Wicker (Principal through1964), Mr.B.T.Bullock (Principal1965-1976), Mr.C.McKee, Mrs.M.W. Wallace, Mrs. B.C.Breeden, Mrs.C.B.Galloway, Mr.W.Carlson III, Mr. J.D.Fisher, Miss O.Hines, Miss M.J.Williams, Mrs. M. Ireland, Mrs. G. W. Hoover, Mr. R. L. Hoover, Mr. J. Lyles, Mr. P.K. Camp, Miss R.C. Flemister, Miss B. Mial, Mrs. E. Holmes, Mr. W. Marshall, Mrs. B.H. Turner, Miss R.L. Ferguson, Miss P.P. Jordan, Mr. W.R. Richardson, Mr. C.Breeden, Mr. A. Davis, Mrs. J.B. Alston, Miss A.R. McDonald, Mrs. P. Blue, Mrs. O.H. McDougald, Miss A.D. Cheek, Miss D.M. Fulton, Miss J. Cole, Mrs. C.W. Hoke, Miss Boney, Mrs. M.Y. Locus, Miss L. Speight, Mrs. A.D. Wilson, Mrs. M.A. McLean, Mrs. S.T. Sherrill, Miss D.O. Williams, Miss J. Simmons, Mrs. B. McNeil, Mrs. B.F. Benson, Mrs. M.H. Boyd, Mrs. M.E. McKoy, Mrs. G.L. Turner, Mrs. P.R. Alston, Mrs. H.M. Simmons, Mrs. M. Harris, Mrs. L. Thomas, Mr. W.L. Holmes, Mr. J. Howard, Miss K. Lamb, Mr. R.V. Siler, Mr. T. Trollinger, Miss R. Pattishaw, Mr. R. Brown, Mrs. P.A. Howard, Mr. R. Branch, Miss C. Sifford, Miss D. Mintz, Mrs. M. Hines, Mrs. M. Hooker, Mrs. F. Siler, Mrs. J. Davis, Mr. W. McNeil, Miss C.Y. Ward, Mrs. E. Snipes, Mrs. M. Harris, Mrs. E. Horton, Mr. C. Beecher, Mr. J. Todd, Mrs. M. Hopkins, Mrs. H. Ward, Mrs. B. Wallace, Mrs. M.D. Amos, Mrs. E. Alexander, Miss F. Alexander, Miss E.M. Hannon, Mr. L. Sellars, Mr. D. Spencer, Mr. D Tanner, Mr. C. Lassiter, Mr. A. Gunn, Miss N. Richardson, Ms. Covington, Mrs. M. Thompson, Miss W. Herring, Miss C. Fields, Mrs. G. Scales, Mr. J .D. Ricks, Mrs. E. Sellers, Mrs. R.T. Maxwell, Miss V. Rush, Mrs. L.W. Swann, Mr. Gene Goldston

W.B. WICKER SCHOOL FACULTY 1963-64

ROW 1: Mrs. M.A. McLean, Miss M.E. McKoy, Miss E. Sellers, Miss J. Simmons, Miss J. Cole, Mrs. C. Galloway, Mr. B.T. Bullock, Mr. D. Spencer, Mr. W.B. Wicker (Principal)

ROW 2: Mr. D. Tanner, Mr. C. Lassiter, Mr. A. Gunn, Mrs. B. Breeden, Mrs. E. Holmes, Miss R.C. Flemister, Mrs. M.W. Wallace, Mrs. P.R. Alston, Miss Payton Harris (Secretary), Miss A. Cheek

ROW 3: Miss N. Richardson, Mrs. C. Hoke, Miss D. Williams, Mrs. Covington, Mrs. H. Simmons, Miss C. Dockery, Mrs. Lee, Mrs. M.H. Boyd, Miss P.P. Jordan, Mr. Rose

ROW 4: Mr. B. Williams, Mrs. L. Swann, Mrs. Swindle, Mrs. R.T. Maxwell, Mrs. M. Thompson, UNKNOWN, Mr. J. Howard, Miss W. Herring, Mr. C. Breeden

ROW 5: Mr. L. Hoover, Mrs. S.T. Sherrill, Mrs. A. Duckett, Miss R. Ferguson, Ms. C. Fields, Mrs. G. Scales, Mrs. O.H. McDougald Mrs. J.B. Alston, Mr. J.D. Ricks

Class of 1960
Bethea, Alexander, Jr.
Blue, Irene
Blue, Jeanetta
Blue, Laura Ree
Caviness, Frances E.
Cox, Gloria
Dalrymple, William
Davis, Evelyn
Davis, Joan
Douglas, Wilbert
Evans, Norma J.
Farrow, Robert
Fox, Jesse
Foxx, Ruby
Goins, Rosa Mae
Gray, Nicholas, Jr.
Harris, Pauline
Harris, William R.
Headen, Charles
Hicks, Marshall
Hooker, Wayne S.
Hooper, Therlene
Jackson, Theresa J.
Jefferson, Margaret
Jones, Curtis
Jones, William
Judd, Howard, Jr.
Leak, Gwendolyn
Lewis, Bobby R.
Lewis, Ruth A.
Lindsey, Alice
Malloy, Samuel
Martin, Douglas
Mauldin, Betty L.
McCants, Robert H.
McDonald, Robert E.
McGilveary, Bertha E.
McIver, Ander
McIver, James C.
McNeil, Mary Etta
Moffitt, Jane Louise
Murchison, Barbara
Nelson, Thomas
Newby, Alma Lee
Newton, Patricia A.
Palmer, Franklin
Palmer, Nora J.
Partridge, Marion
Pearson,- Christine
Pearson, Lillie
Person, Helen R.
Person, Joyce J.
Raeford, Shirley
Reaves, Thomas
Reives, Charles
Shaw, Dorothy L.
Smith, Dave L.
Street, Birl, Jr.
Street, Wilma G.
Thompson, George E.
Tuck, Mary Katherine
Wall, Rosa Lee
Watson, Willie H.
Woods, Alena

Class of 1961
Beck, Thomas
Belton, Laura
Bland, William
Brown, Audrey
Byers, Audrey
Cameron, Bessie
Capel, James
Clay, Alma
Crump, Dora
Dorsett, Barbara
Douglas, James
Durham, Brenda
Farrow, Charles
Flack, Herbert
Foushee, David
Fulton, Dorothy
Gill, Theodore
Gooch, Daniel
Harris, Mattie
Headen, Pattie
Hooker, Willie
Hooper, Geraldine
Johnson, Linda
Judd, Louretta
McKeithan, Fay
McKoy, Primus
McLean, Arthur
McLean, Mary L.
McLean, Mary S.
McLeod, Lutie
Moore, Aline
Morris, Nettie
Murchison, Fred, Jr.
Perry, Johnny
Petty, John
Petty, Mary
Reives, Elizabeth
Richmond, Brenda
Roberson, Bennie
Roberson, John R.
Siler, Vannie
Simmons, Joseph
Spuriell, Hazel
Street, Charles
Thompson, Fred
Timberlake, Portia
Watson, Ruby
White, Gwendolyn
White, Jacqueline
Williams, Alfredia
Williams, Linda

Class of 1962
Bagley, Barbara
Beasley, Robert
Blackwell, Charles
Blue, Georgia
Boykins, Curtis
Brown, Edna
Brown, Milton
Brown, Roberta
Bryant, Phyllis
Cole, Jessie
Douglas, Fred
Douglas, Nancy
Fulton, Arthur
Gaines, Joseph
Goins, Katie
Hamer, Willie
Harrington, Woodrow
Harris, Charlie
Harris, Madeline
Hawkins, Lois
Hicks, Peggy
Hooker, Harold
Hooker, Vera
Hooper, Magadline
Horton, William
Jackson, William
Jones, Alice
Judd, Carlester
Kersey, Donald
McCants, Jerry
McCormick, Jessie
McDougald, Maggie
McDougald, William
McDuffie, Geneva
McKoy, Vivian
McLean, Mary
McLean, Ronald
McNeil, James
McNeil, Joseph
McNeil, Josephine
Moffitt, Johnnie
Morgan, Charles
Nelson, Bernice
Nelson, Lillian
Partridge, Lucy
Petty, Rebecca
Reives, Cathryn
Sellars, Sandra
Sharpe, Wendell
Stewart, Blondeen
Street, Elizabeth
Street, Nina
Thompson, Mary
Turner, William
Valentine, Gloria
Verbal, Johnnie
Verbal, Larry
Waddell, Elizabeth
Watson, Jean
Watson, Willie
White, Marlene

Class of 1963
Allen, James Douglas
Allen, William Henry
Black, Forest
Blue, Joanna
Brewington, Dannie James
Clark, Jo Ann
Craven, Merilyn Ann
Crump, Ralph
Donaldson, Dorothy Mae
Farrow, Frances Louise
Flack, Monnie Ann
Foye, Richard Lee
Gibbs, Dorothy Mae
Gilliam, Everett Enoch
Gilliam, Romena
Gorham, James Robert
Graham, Mamie Ree
Griffin, Rosetta
Harris, George Calvin
Harris, Jimmie Lee
Headen, Coley Alexander
Headen, John Wayne
Hooker, Betty Lou
Hooker, Jean Alice
Hooker, James Tyrone
Hooper, Samuel Lee
Jackson, Patricia
Jackson, Roosevelt, Jr.
James, Frances Marie
James, Leroy Sparks
Jennette, Henry, Jr.
Jennings, Willie Mae
Johnson, Earnest Lee
Johnson, James Ernest
Johnson, Ulysses
Judd, Jimmie
Judd, Lemuel

Class of 1963 con't.
Leak, Mary Margaret
Marshall, Jasper Watts
Martin, Johnny Dwight
McIver, George Clinton
McIver, James Warren
McKoy, Johnny, Jr.
McLeod, James Edward
McLeod, Tennessee
Newby, May Ola
Nunn, Marcia Ann
Patterson, Myrtle Elaine
Petty, Dora Lene
Poe, Willie, Jr.
Reid, Roger
Sellars, Wallace Horton
Shaw, Robert Wade
Simmons, Betty Joyce
Smith, Bennie Lee
Smith, Harry James
Swann, Thelma Cecelia
Thompson, Bobby Lee
Turner, Thurman Lewis
Tysor, Nora Ann
Watson, Claude Thomas
Watson, Clifton, Jr.
White, Alford Lloyd
Williams, Larry Henry
Womack, Thurman
Yokley, Charles A.

Class of 1964
Alston, Mary Frances
Bagley, Willie
Baldwin, Mae
Belton, Omella Vergizine
Berryman, Mary
Blackwell, Cheville Darlene
Bryant, Cynthia LaVerne
Burch, James Franklin
Caldwell, Emily
Cameron, Gwendolyn
Chalmers, Joe Melvin
Cox, Sylvia Lee
Currie, Wilma Ann
Douglas, Hazel LaVerne
Foushee, Paul
Foushee, Thomas Alston
Fox, Melva Josephine
French, Annie Marie
Goins, Lois
Harrington, Howard Lee
Harrington, Raymond
Harris, Annie M.
Harris, Charlotte
Harris, Mildred Paulette
Harris, Pearline Carolyn
Headen, Theodore
Headen, Willie Barnes
Jackson, Kenneth
Jefferson, Janice
Jennings, Elizabeth
Johnson, Carolyn Joyce
Johnson, Evangelling
Johnson, Terry
Lindsey, Hazelene
Lindsey, Mary Helen
Martin, Larry
McDuffie, Alice Elsie
McDuffie, Robert
McIntyre, Annie Bell
McIntyre, Nancy
McIver, Geraldine Chesney
McLeod, Bennie Lee
Minter, Willie Maryland
Murchison, Ronald
Page, Jessie Lee
Palmer, Thurman Ruth
Parker, Gloria Ann
Partridge, Johnny
Partridge, Thelma
Pearson, Annie Mae
Pearson, Liston Alvester
Person, Paul Richard
Petty, Josephine
Petty, Mary
Petty, Roscoe Carter
Raeford, Barbara Jean
Roberts, Marva Jewel
Sanders, Perry
Singletary, Ellis
Small, Emma Lee
Stewart, Brinder
Sumpter, Earl
Swann, Alice Fay
Taylor, Eddie, Jr.
Timberlake, Emma
Tuck, Barbara
Tuck, Nancy
Tucker, Ernest
Valentine, Wilma
Watson, Jesse Hollis
Watson, Larry Lee
White, Donald
White, Priscilla
Williams, Alonzo Thomas
Williams, Brenda
Williams, Gertie
Williams, James
Williams, Melvin Wayburn
Williams, Van Makepeace
Williamson, Nathaniel Henry
Wilson, Robert
Womble, James Edward
Worthy, Everette Elmore

Class of 1965
Allen, Doris Jean
Alston, Lindale
Battle, Carol Jeanette
Berryman, Barbara Ann
Black, Herbert Lewis
Brewington, Minnie Mae
Bryant, Eustace
Cameron, Frank J.
Cameron, Henry Lee
Cameron, Robert Earl
Chesney, Clarence Clinton
Chesney, Jerry Thomas
Cole, John Daniel
Cox, Ethel Frances
Cox, William Anthony
Crowell, Minnie Beatrice
Crumpton, William Russell
Currie, James Roger
Currie, Major Scurlock, Jr.
Donaldson, James Herbert
Dorsett, Bettie Helen
Farrow, Tony Russell
Ferguson, James Irwin
Fox, Clara Lee
Fox, Preston Howard
Foye, Carolyn Jean
Gales, Lillie Mae
Gill, Magaline
Gillis, Fannie Marie
Goins, Mary Beatrice
Gorham, Billy Ray
Gray, Barbara Lee
Hamer, Richard Lee
Harrington, Harvey Lee
Harris, Wilma Mae
Headen, Freddie G.
Heck, Frances Elizabeth
Hicks, Joseph K.
Hooker, Barbara Ann
Hooker, Winford Gyles
Hooper, Lonnie Milton
Howard, Gertrude
Howard, Sarah
Jackson, Alexander
Jackson, Harrietta
Jackson, Robert Lee
Johnson, Brenda Jean
Johnson, Harold Fisher
Johnson, Joseph Anthony
McCants, Bertha Lee
McIntyre, William Andrew
McIver, Raymond Halford, Jr.
McKenzie, Doris Leola
McKenzie, Leo, Jr.
McKoy, Antonio Calvin
McLean, Eula Mae
McLean, Glenn David
McLean, Herman, Jr.
McLean, James Michael
McLean, Marian Elizabeth
McLean, Sarah Louise
McNeil, Julia Ann
McNeill, Andrea Lavern
Minter, Marcelene
Minter, Veronica Elaine
Nelson, Lucinda Odessa
Palmer, Carol Jeanne
Palmer, Glenda Lee
Pearson, Sammie Lee, Jr.
Petty, James Arthur
Petty, Marcella
Piggie, Benjamin
Redding, Barbara Ann
Reives, Addie Jeanette
Richardson, Anthony Foster
Richmond, Henry Lee
Richmond, Lamonte
Richmond, Patricia Lavern
Sanders, Willie Ann
Smith, Alice Fay
Smith, Shirley
Staten, Billy
Street, Warren Eugene
Thompson, Doris Louise
Thompson, Gladys Marie
Thompson, Lacy
Watson, Cleveland
Watson, Mary Frances
Watson, Sandra Elizabeth
White, Sophia McAlister
Williams, Pierce Foster
Wilson, Linda Gayle
Womack, Alica Jean
Womack, James Gordon
Woods, Charles Robert

Class of 1966
Akins, Robert Leroy
Allen, Julia Mae
Bagley, Margaret Louise
Battle, Ruth Mae
Belton, Joyce Faye
Black, Gloria Hazel

Class of 1966 con't.
Brown, Harrison Martin
Bryant, Jesse James
Bryant, Joyce Cornelia
Burch, Milton Thomas
Bush, Gwendolyn Faye
Caldwell, Elsie Lee
Chalmers, Henry Lee
Clark, Frances
Clegg, Robert
Covington, Rodie Louise
Cox, Larry A.
Craven, Donald Lee
Crump, Barbara Elaine
Donnell, Portia Diane
Dorsey, James Stonewall
Farrow, Vickie Gail
Fox, Cora M.
Fox, Jimmy Anthony
Fox, Wilford, Jr.
French, Thomas Allen
Gill, Martha Ann
Gunter, Tomoria Faye
Hallman, Herman Lee
Harris, James William
Harris, Linda Donnell
Harris, Robert Earl
Harris, Thelma Vonzella
Hooker, Elizabeth Evonne
Hooker, Robert Earl
Howard, Emma Lee
Huff, Phyllis Ann
Jackson, Mary Lee
Johnson, Barbara Joyce
Johnson, Brenda Jean
Johnson, Lewis
Johnson, Oliver Claiborn, Jr.
Johnson, Sherman G.
Johnson, Willie Grovan
Judd, Mattie Lee
Judd, Stewart Edward
Martin, Betty Jean
Martin, Rhonda Jo
McAuley, Brenda Joyce
McBryde, Therman R.
McCormick, Valine
McIver, Barbara Jean
McKenzie, Loscie Mae
McKoy, Elizabeth Ann
McKoy, Joseph Nelson, Jr.
McKay, Phyllis Ann
McLain, Larry
McLean, Carolyn Hope
McLean, James Lawrence
McLean, Patricia Antionette
McLeod, Brenda Catherine
McNeil, Larah Lavaughn
Minter, Priscilla Mae
Morgan, Mary Elizabeth
Murchison, Dottie Jean
Newby, Odessa Mae
Newby, Russell Wallace
Palmer, Andrew, Jr.
Palmer, Georgia Mae
Palmer, Wilma Ann
Pearson, Catherine
Pearson, Dannie Maxine
Petty, Jimmie Lee
Quick, Guy Kenny
Reaves, William Thomas, Jr.
Reives, Robert Tyrone
Rice, Julia Mae
Richmond, Lawery
Roberts, Charles Russell
Roberts, Thurman Edward
Rogers, Helen Linda
Sellars, Isaac Dock, III
Sharpe, Larry Maurice
Singletary, Esther
Smith, Clifton Joe
Spruiell, Linda Faye
Stone, Nancy Marie
Sumpter, Fred James
Taylor, Ella Mae
Thompson, Jimmy W.
Thompson, Johnny Roy
Trapp, Mary Ellen
Tuck, Jean Alice
Tuck, Fred
Tuck, Frederick
Tucker, Hasker
Upchurch, Carver Lee
Watson, Harold T.
Watson, James Theodore
Watson, Tyrone B.
Wicker, Andrew Lee
Wicker, Doris Jean
Williams, Frank
Williams, James Gilbert, Jr.
Williams, Josie Bell
Williams, Joyce Faye
Williamson, James Edward T.
Womack, Margaret Onita
Wood, Dorothy Ann
Woods, Brenda Silista Farrow
Worthy, Wanda Lee

Class of 1967
Allen, Annie C.
Baker, Edward
Baldwin, James R.
Beck, Mary Elizabeth
Black, Nancy G.
Bland, Marion Eugene, Jr.
Chalmers, John Ralph
Clegg, James L.
Cotten, Shirley
Covington, Irene
Cox, Cynthia Laverne
Creacy, James Winfred
Crowell, Johnnie Mae
Crowell, Mattie Owen
Currie, George Erwin
Currie, Racine
Dalrymple, Charles Alonzo
Dalrymple, Priscilla Ann
Davis, Gregory
Davis, Monroe, Jr.
Douglas, Barry Synod
Douglas, Carl
Dowdy, Brenda
Foushee, Donnie James
Foushee, Joyce Wall
French, James Belton
Graham, Johnny L.
Graham, Lillie Dorine
Gray, James Lincoln
Griffin, Shirley, Louise
Harrington, Dottie Jean
Harrington, Felton M.
Harris, Larry Franklin
Harris, Theola Mae
Headen, George E.L.
Headen, Patricia Ann
Headen, Sir Walter
Hooker, David L.
Hooker, Walter Leon
Horton, Alice Roberson
Howard, Lula M.
Huff, George Terry, Jr.
Hussey, Gloria Lorraine
Jackson, Shirley Delois
Jackson, Shirley Jean
Johnson, Delinda R.
Johnson, Frieda Ann
Johnson, Jesse
Johnson, Margaret Anne
Johnson, Vaughn Bernard
Judd, Betty Ruth
Lawrence, Stella Louise
Lewis, Thomas Reginald
Marsh, William Roland
Martin, Cynthia Elaine
McBryde, Dorothy Ann
McDougald, Martha Anne
McIntyre, Curtis
McKenzie, Carolyn Elaine
McKenzie, Carver Lee
McKoy, Lester
McLean, James Marshal
McLean, Sarah Elizabeth
McLeod, Arthur Lee
McLeod, Melvin Slater
McNeil, Elsie Lee
McNeil, Hazel Jean
McNeil, John
Mickle, Lawton Eugene
Minter, Barnita Marie
Monroe, Elizabeth
Murphy, Mary Louise
Newby, Lydia Faye
Owens, George Ernest
Palmer, Johnny Lee
Partridge, Daniel Lee
Pearson, Wilbert, Jr.
Petty, Margaret Ann
Prince, James W.
Quick, Brenell
Quick, Lauradell
Raeford, Sherman S.
Ray, Lillie Mae
Ray, Margaret Jean
Redding, Carolyn
Redding, Joann
Redding, Shirley Ann
Richardson, Saundra Annette
Roberts, Thomas Wilson
Rogers, Carolyn
Siler, Patricia Lee
Simms, Howard J.
Singletary, John Ervin
Spruiell, Vera L.
Staten, Gerald D.
Thompson, James H.
Upchurch, Linda A
Williams, Barbara Jean
Williams, Edith Faye
Williams, Emanuel
Williams, Joseph Wayne
Wilson, Larry Clinton
Womble, Sandra P.
Woods, Linda Faye
Woods, Patricia M.

Class of 1968
Adams, Linda Joyce
Allen, Joan
Bagley, Renda Lee
Baldwin, Mary Lou
Baldwin, Robert Lewis

Class of 1968 con't.
Battle, George Albert
Battle, James Henry, II
Battle, Mary Edna
Beck, Betty Joyce
Belton, Barbara Ann
Berryman, John Arthur
Bland, Myrtle Joyce
Brown, Glenda Gail
Bryant, Larry Warren
Bryant, Lynwood Conray
Clegg, Bertha Abby
Clegg, Gloria
Cook, Willie, Jr.
Copening, Helene Costella
Covington, Clifton Larry
Cox, Barbara Ann
Cox, Patricia Alberta
Dorsey, Gwendolyn
Douglas, Johnsie
Douglas, McKinley
Dowdy, Larry Henderson
Evans, James Anthony
Fisher, Judith Danelle
Fox, Dorothy Mae
Fox, Ronald Emanuel
Foxx Harry Winstead
Foy, Leonard, III
Frazier, Vender Alexander
Gilchrist, Clarice Wright
Gilchrist, Peggy Ann
Graham, Sammy
Gunter, Rita Louise
Harris, Henry Gilbert, II
Harris, Vernell Bernard
Harris, Wayne Rogers
Hawes, Catherine Gretchen
Hicks, Betty Adams
Hooker, John Edward
Horton, Larry Burner
Johnson, Jerry
Johnson, Jessie Louis
Johnson, Theodore
Jones, Alice Faye
Jones, Joyce Kay
Judd, Mary Lee
Knotts, Lula Mae
Lindsey, Marshall Wayne
Martin, Bonnie
Martin, James Thomas, II
Martin, Maryland Lavonne
Martin, Walter Anthony
Matthews, Barbra Anne
Maxwell, Ada Frances
McAuley, Neil Edward, II
McDuffie, Wayne
McIntyre, Bennie Mae
McIver, Dan Willie
McKoy, Reddish
McLean, Ernest
McLean, John Edwin
McLean, Robert Louis
McLean, Wanda Lee
McLeod, Wilson Elliott
McMillian, Nolia Phonshea
McNeil, Shelby Jean
Miller, Minnie Mazell
Morgan, Shirley Delores
Murchison, Catherlene
Murchison, Clarence Lee
Murchison, Elaine
Murchison, Jimmy Ray
Murchison, Lessie Lee
Murphy, David
Nelson, Ronald
Newby, Willie Fred
Owens, Josie Fay
Palmer, Barry Newby
Pearson, T.C.
Petty, Trudy Ann
Quick, Brenda Genobia
Reaves, Walter Larry
Reives, Linda Joyce
Redding, Sharon Elaine
Richmond, Joan Marie
Richmond, Rachel Olivia
Roberson, Tinie Mae
Small, Paul Francis
Spruiell, Betty Taylor
Spruiell, Charles Erwin
Stewart, David Lee
Stone, Henry Curtis
Sumpter, Carrie Mae
Thompson, Clarence Edward
Thompson, Daisy Margaret
Tuck, William Earl
Tuck, William Otis, IV
Waddell, Franklin Bernard
Waddell, Marilyn Belinda
Watson, Almeta Johnson
West, James Anthony
White, Shirley Anne
Williams, Bobby
Williams, Charles Arnold
Williams, Ellen Elaine
Williams, Fredrick Louis
Williams, Linel, II
Wortham, Johnny

Class of 1969
Arnold, Jesse Wayne
Battle, Linda
Battle, Mary Alice
Blue, Glenn Odell
Brewington, Philip Chandler
Brown, Brenda Joyce
Byers, Nettie
Cameron, Juanita
Clegg, Alfreda
Clegg, Clara Deloris
Douglas, Johnnie Ray
Edwards, Gloria Austinea
Feaster, Hazel Marie
Floryanzia, Deborah Anita
Fox, Janice Alease
Graham, Delorese Elaine
Haith, Brenda Ann
Hallman, Richard Donald
Heck, Patricia Ann
Hollingsworth, John Thomas
Hooker, Edith Diann
Hooker, Elwood
Hooker, James Edward
Hooker, Michael Tyrone
Johnson, Frank Lynn
Johnson, Judith Elizabeth
Johnson, Julius Tyrone
Judd, Nathaniel
Judd, Wilma Lou
Lyles, Larry G.
Marsh, Charles Richard
Martin, Ellen Ruth
McDonald, Jacqueline Marie
McDougal, Brenda J.
McIntosh, John Leroy
McIver, Dianne M.
McIver, Larry F.
McIver, Minnie Louise
McKoy, Debra Lewanna
McKoy, Sylvester L.
McKoy, William C.
McLaughlin, Lawrence
McLean, David J.
McLean, Eugene Jackie
McLeod, Hope Joevanna
McLucas, Shirley Ann
McMillian, Jerry Lee
McMillian, Terry Levi
McMillian, Vincent Fisher
McNeil, Jimmie Louis
Mickle, Louis
Minter, Joyce Marie
Murchison, Clara Jane
Murchison, Doris
Murchison, Lacy Leroy
Newby, Veronica Elaine
Palmer, Cleveland T.
Pearson, Clarietta
Quick, Martha Louise
Redding, Gloria Jean
Rice, Joseph
Roberson, John Aaron
Roberts, Phyllis Ann
Smith, Delvera L.
Spuriell, Doris Jean
Sumpter, Shirley Ann
Thompson, Francella A.
Trapp, Sherry Ann
Tuck, Carolyn Ann
Tuck, Mae Joyce
Upchurch, Claude J., III
Watson, Cathy
Watson, Sidney Degret
Williams, Delano Bernard
Williams, Harry Bernard

Linda Battle, Ruby Thomas Maxwell, & Donna Brown

Friday, October 14, 2011

Registration!

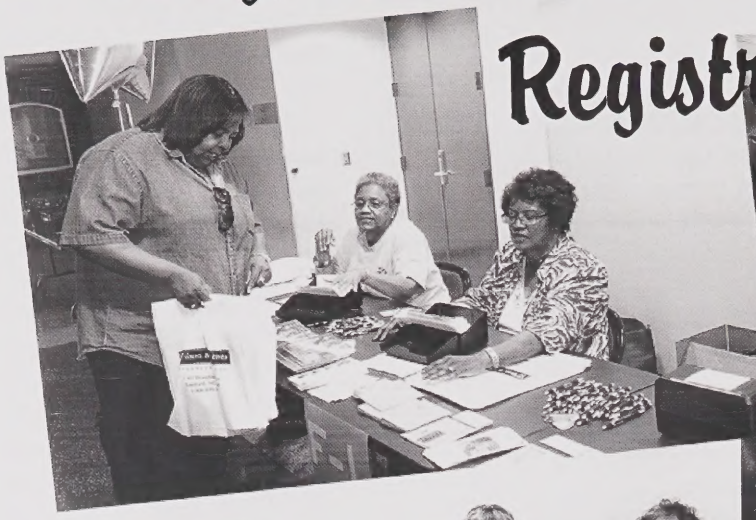

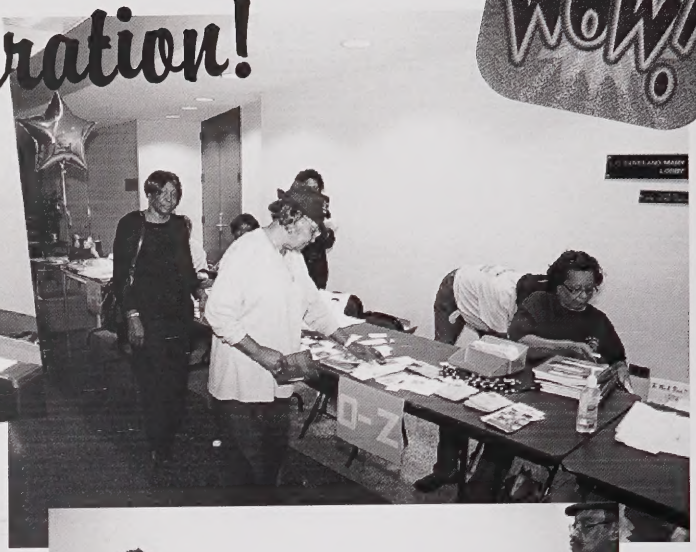

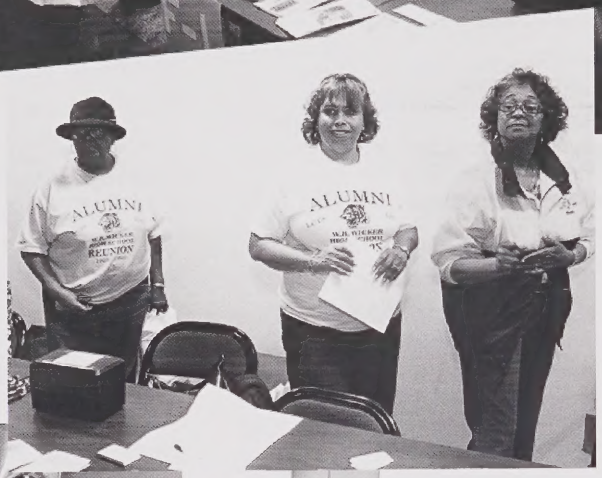

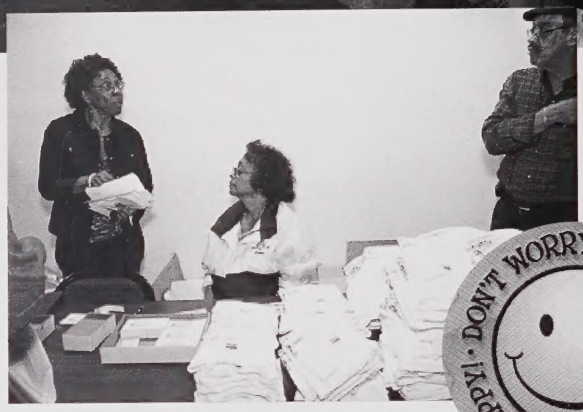

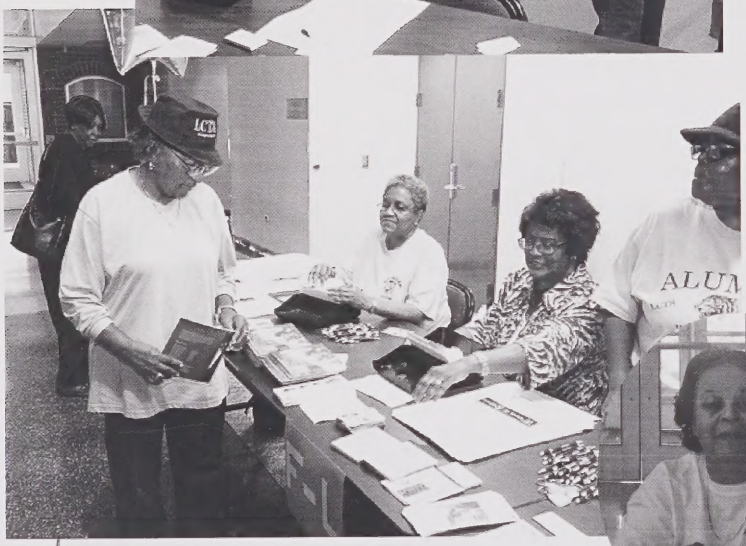

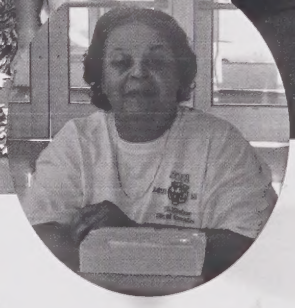

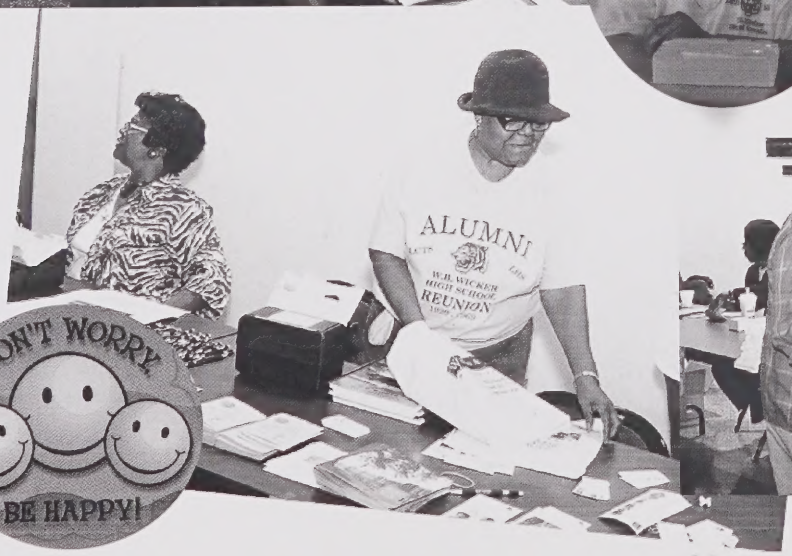

Dennis Wicker Center Lobby

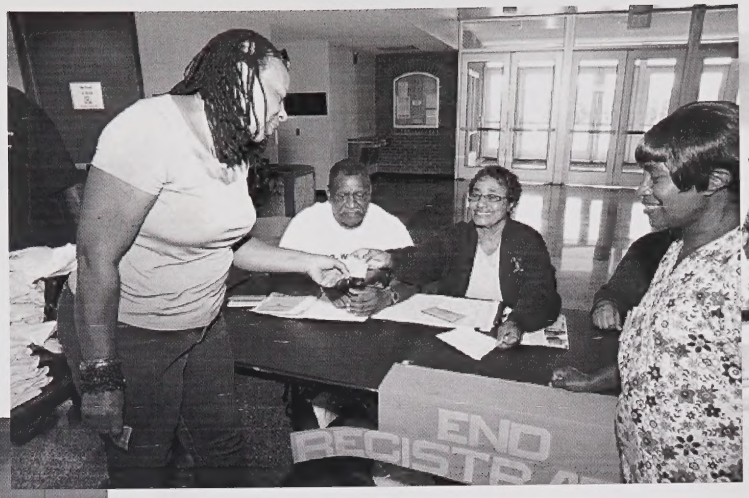

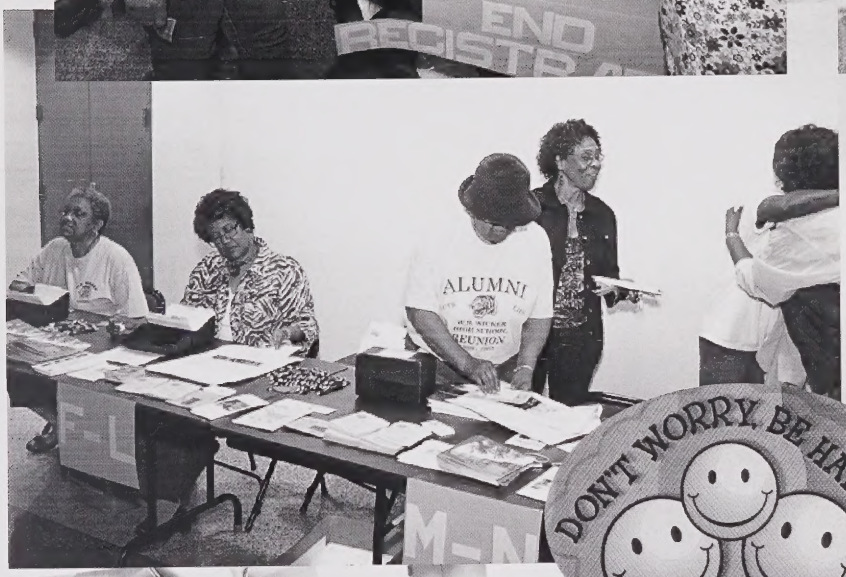

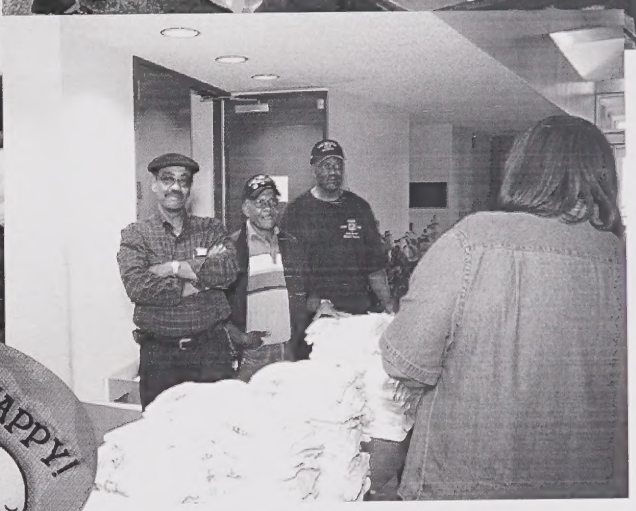

Renewing Acquaintances

Blue and Gold Night

Friday Evening

FOOD • FUN • PRIZES • DANCING

Renewing Acquaintances

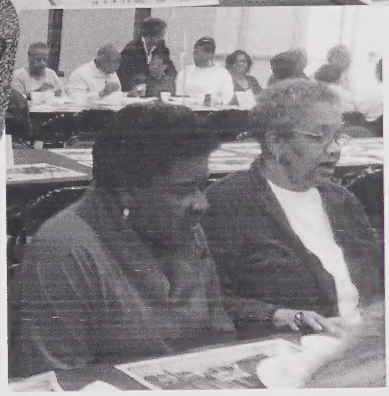

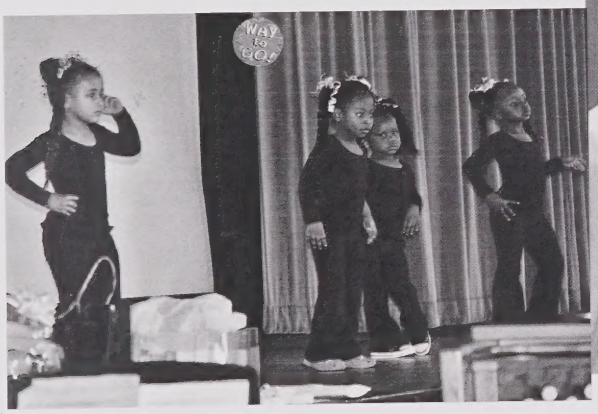

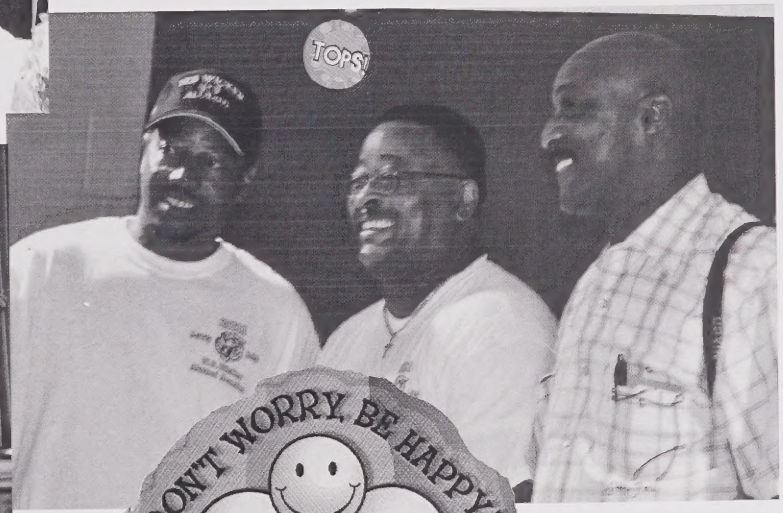

Siblings

Black & Gold

Old Friends - Old Memories

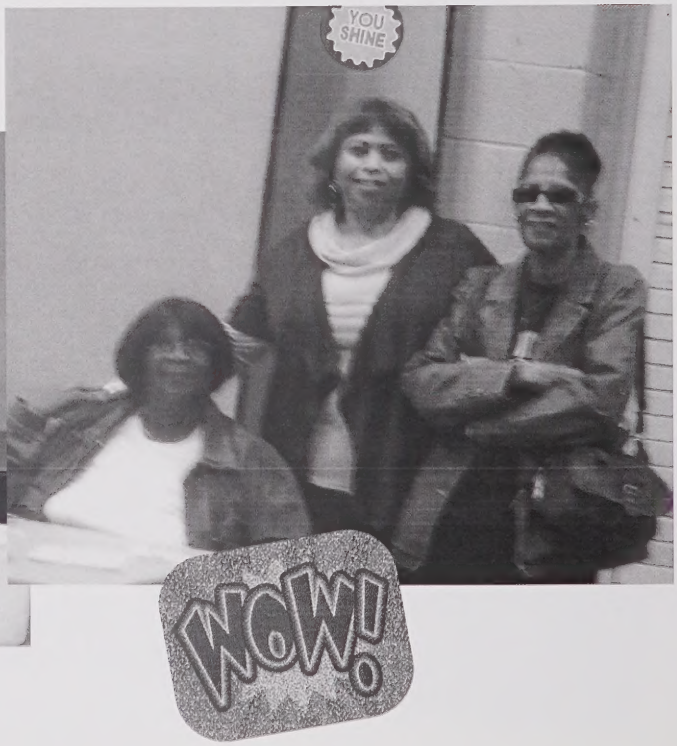

ENJOYING THE MOMENT

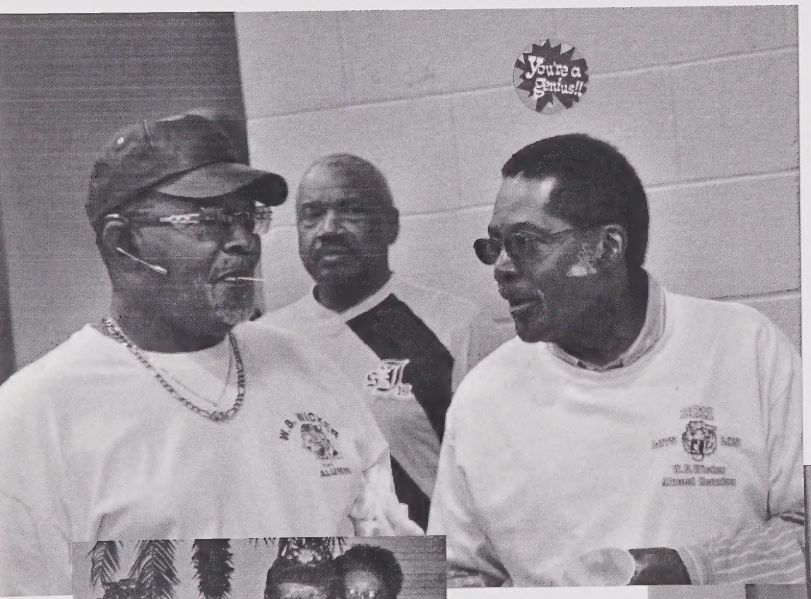

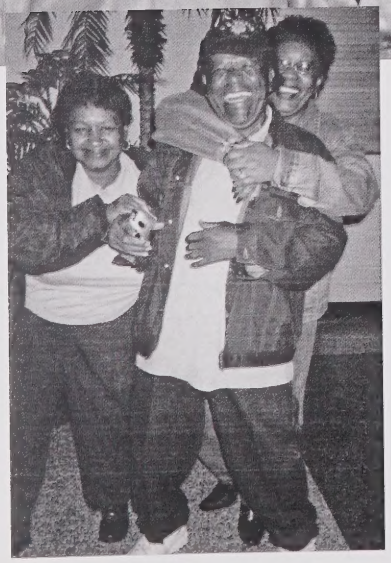

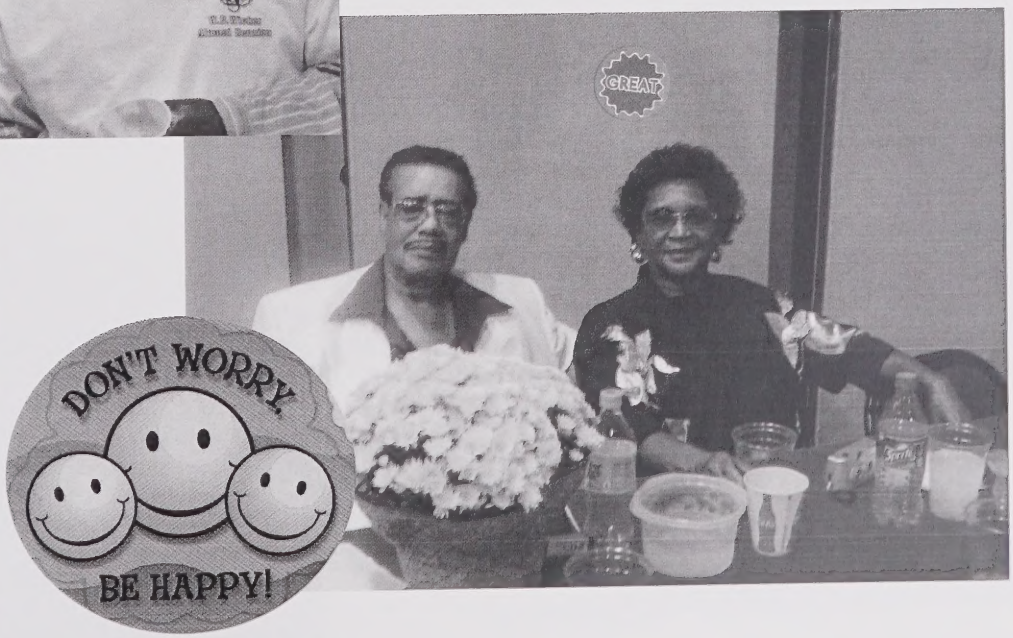

Saturday Semi-Formal Banquet

W.B. Wicker School Reunion Commlttee

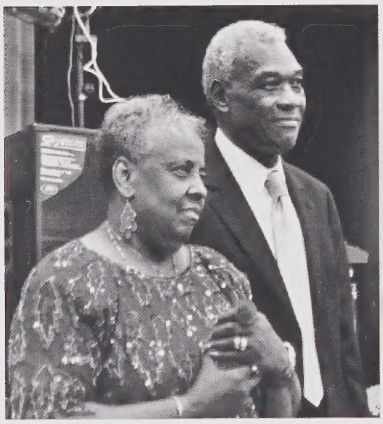

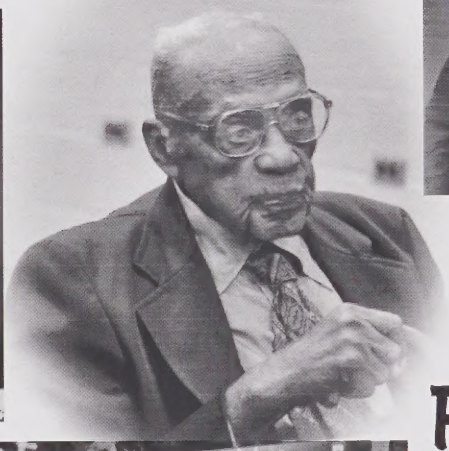

Friends

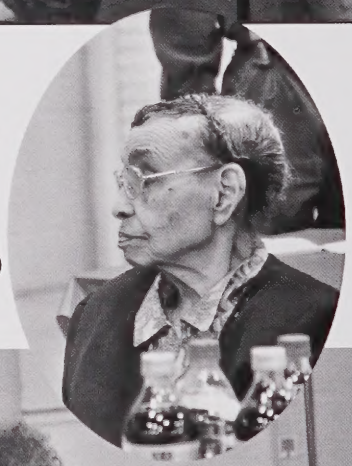

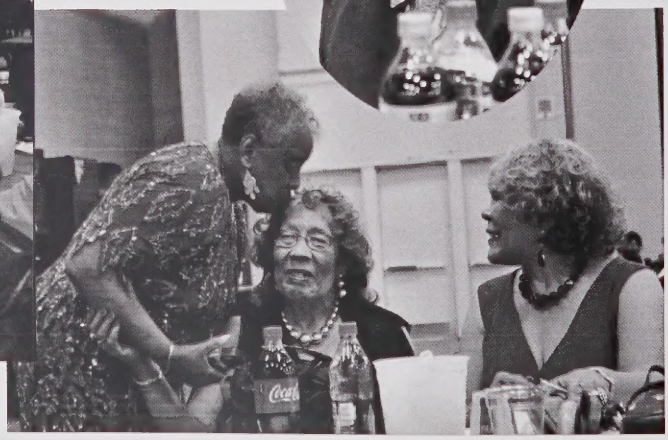

A Night To Remember

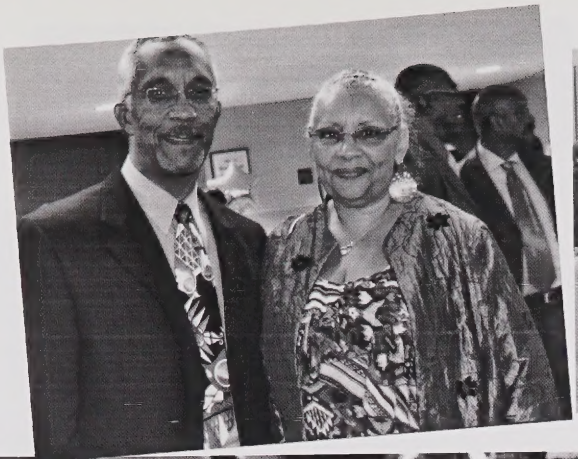

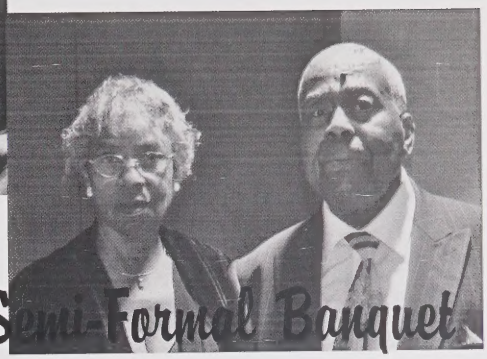

Semi-Formal Banquet

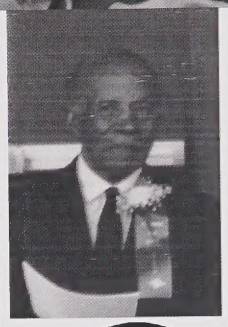

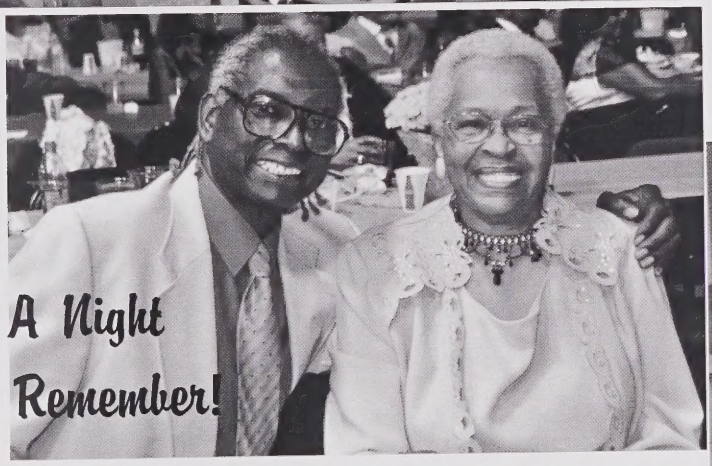

A Night
To Remember!

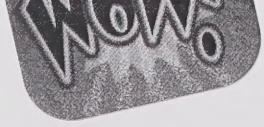

A Time to Reminiscence

Friends and Family

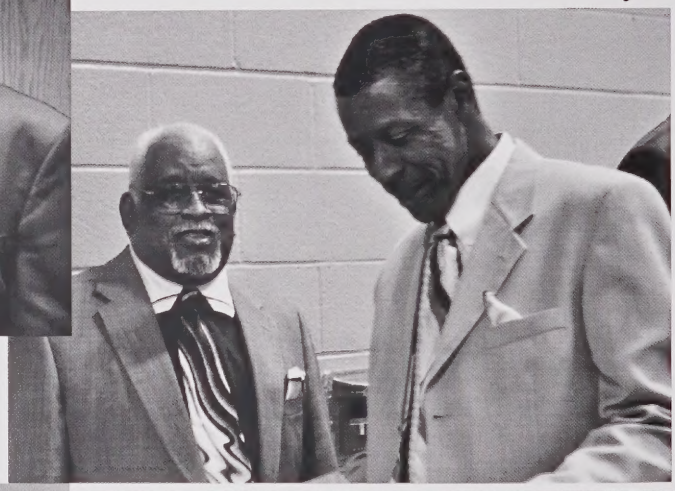

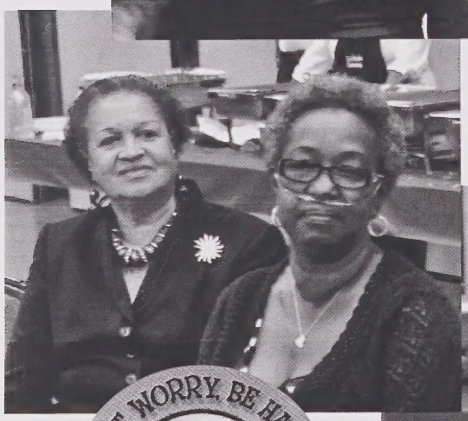

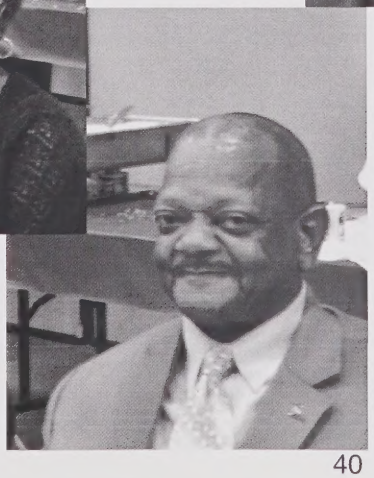

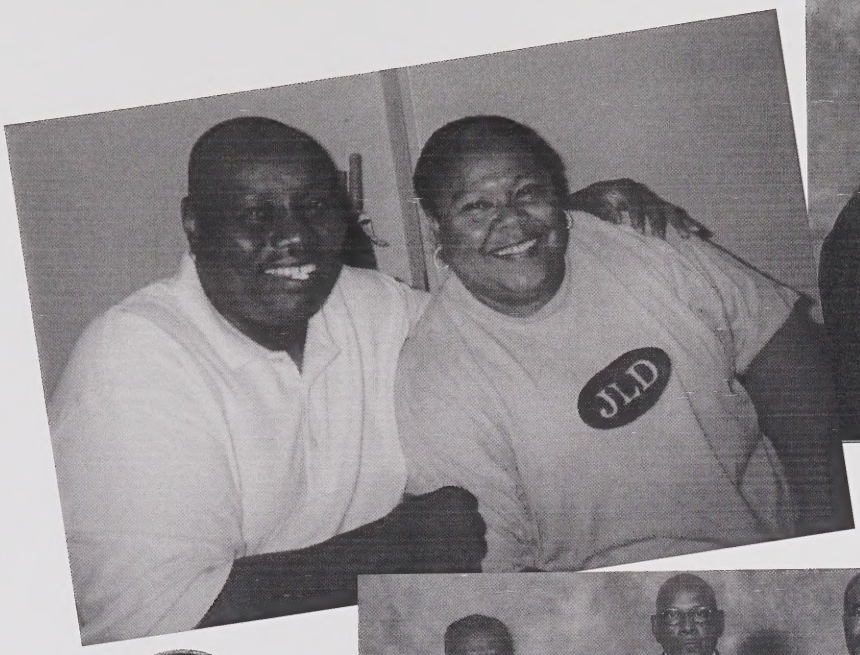

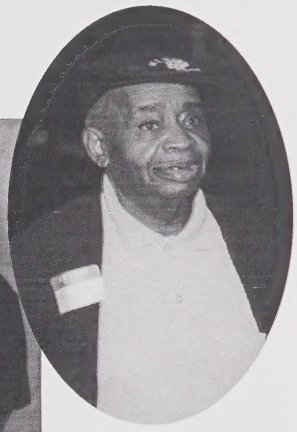

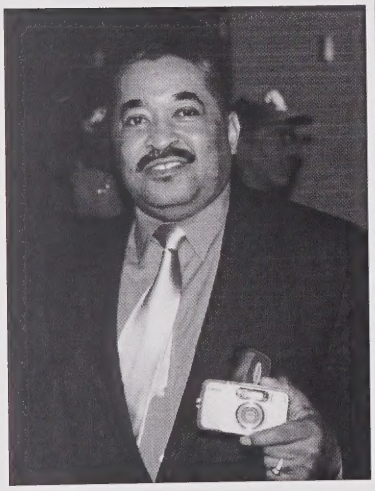

Friends and Classmates

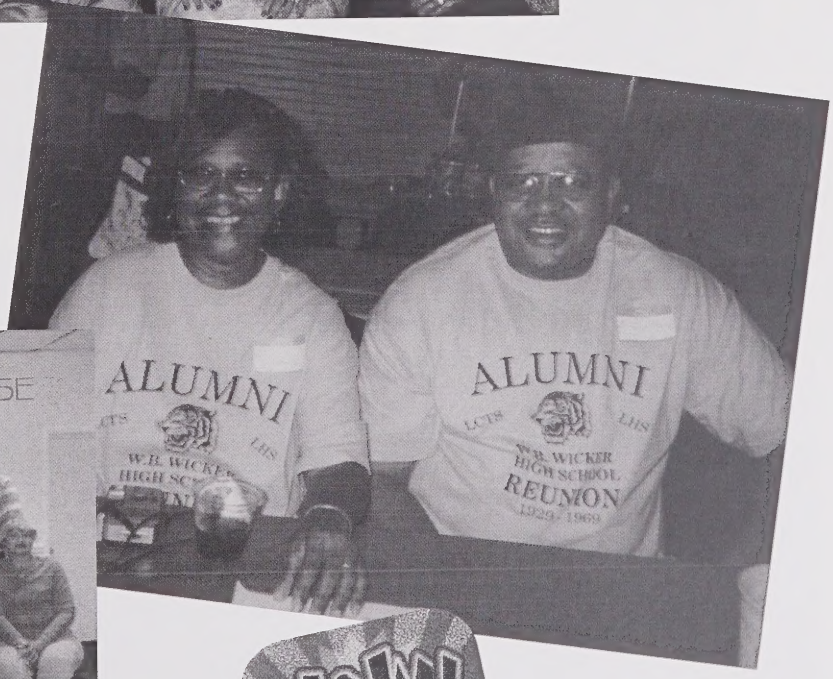

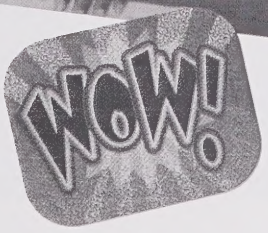

A Night To Remember

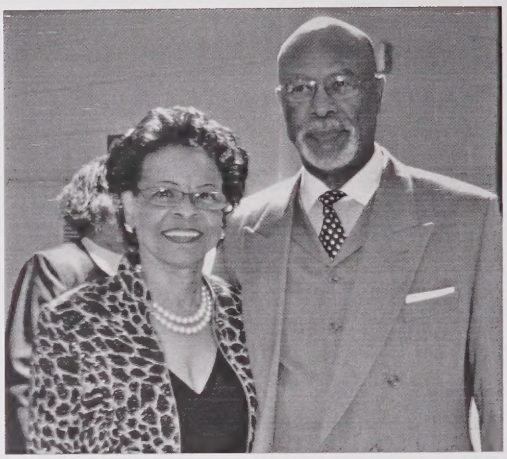

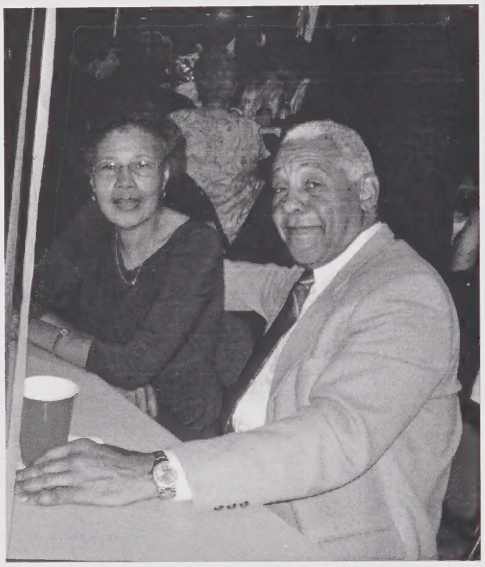

Friends

Sunday Morning Worship

October 16, 2011

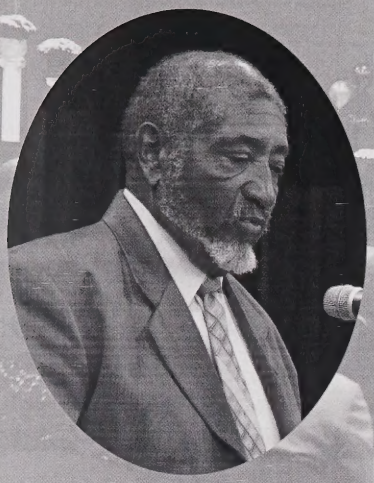

Rev. Larry W. Watson
1964

Joyce Foushee Hawkins
1967

Cleta Jeanette McLeod
1968

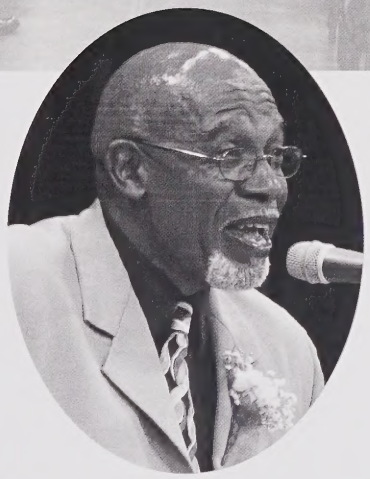

Rev. George E.L. Headen
1967

Minnie Brewington
Ragland
1965

Mary Frances Alston
1964

Minnie Flack Swepson (63)
& Westley L. Holmes (55)

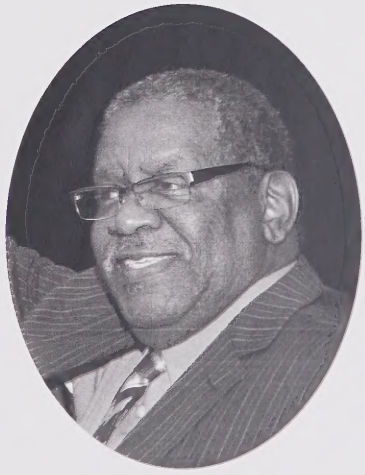

Fred Douglas
1962

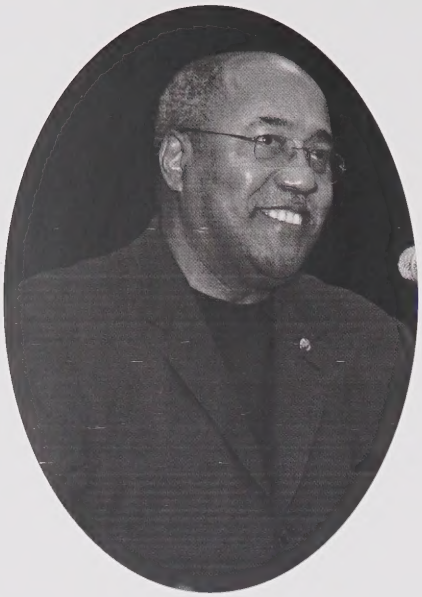

Attorney William Wilson

Margaret Bagley Murchison
1966

Lloyd W. Hoover
Choir Director

Sunday Morning Worship

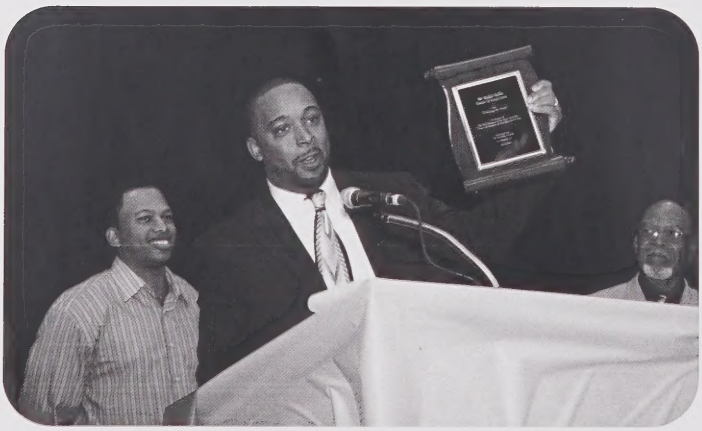

Fannie Gillis Headen (65), Charlotte Williams & Barbra Matthew Patridge (68)

W.B. Wicker Alumni Choir

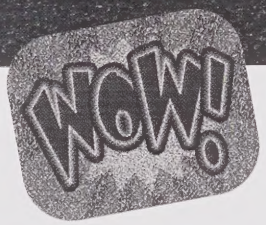

Scholarship Recipients

W.B. Wicker & Benjamin T. Bullock
Scholarship Recipients

1995~ Stelfanie Piggie & Lolita Street

1997~ Martina Battle & Sequeria Lawlor

~ 1999 ~

Tracey Blue
LaShonda Covington
Kia Martin
Ikea Sellars

~ 2001 ~

Janelle Headen
Brandon Johnson
Tiffany Johnson
Tia Overstreet
Yolanda Tucker
Melanie Watson
Sherrod Wood

~ 2003 ~

Tiffany Burch
Tiffany Chalmers
Raquel Covington
Jeanna Headen
Jonathan Petty
Edward Warren
Candace Yarborough

~ 2005 ~

James Sanders (Benjamin Piggie Memorial Scholarship)

Nataskia Adams
Robert Clegg
Chenita Cox
Monique Cox
Kelly Creacy
Portia McLean
Richard Palmer
Chelsye Partridge
Bobbie Patterson
Kandis Smith
Vanessa White

~ 2007 ~

Cherece Armwood
Sierra Baldwin
Kendra Chalmers
Juanita Cox
Jeremy Headen
Tarys McAuley
Paul McFall
Jasmin Petty
Whitney Tysor
Bryan Warren

~ 2009 ~

Darcus Elliott
Gabrielle Smith
Brittany Moye
Christina Moye
Charles Howe
Ebony Murchison
Amber Knotts Thomas
Imann Rollins
Gabrielle Baker
Alexandria Cole
Lauren Price
Brian T. Brown
Marlinda Dowdy

~ 2011 ~

Brittany Baldwin
Ashley Gray
Jaquise Johnson
Theotis Mitiku
James Tyson Reid
Jonathan Douglas
Grant Holmes
Deaven Isiah McLean
Brandon Swann
Kandice Davis
Jazmine Gooch
Rashida Jackson
Jazmine Trice
Dequan Swann
Erika McKinney

Sunday, October 16, 2011 Worship Service

We presented plaques and journals to 13 individuals who have worked more than 421 years combined for the children and citizens of North Carolina and in some cases other states.

It is only through service and love for others that we give our truest and best, and service and love are two of our most powerful things in the world. You can readily observe by the number of years that our honorees have given to education that they are our true heros.

W.B. Wicker Honorees

Mrs. Barbara C. Breeden

Mrs. Minnie P. Wofford Headen

Mrs. Gwendolyn W. Hoover

Mrs. Carol Battle McCullough

Mr. Walter McNeil

Mrs. Maryland Minter Price

Mrs. Minnie D. Mott

Mrs. Margaret Murchison

Mrs. Ruby J. Pattishaw

Ms. Addie J. Reives

Mrs. Ruby Ferguson Person - Not Pictured

Mrs. Daisy W. Worthy

Mrs. Anita Duckett Wilson

Wicker School Honor Society Members (1962-1963)

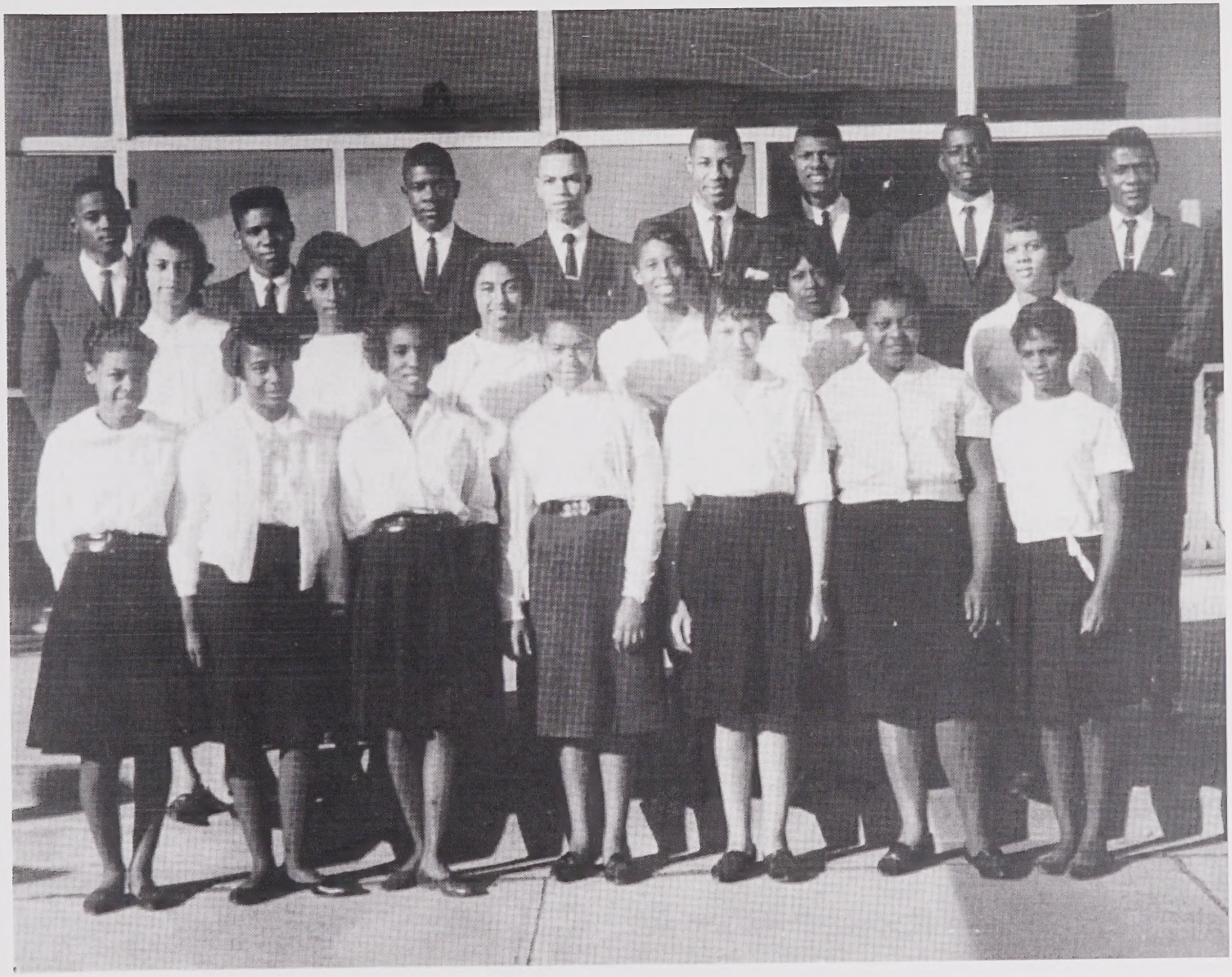

Row 1 - Peggy Hicks, Ann Waddell, Sandra Sellars, Monnie Flack, Blondell Stewart, Madeline Harris, Maggie McDougald

Row 2 - Patricia Jackson, Sylvia, Roberson, Elinora Street, JoAnn Clark, Mary Leak, Betty Hooker

Row 3 - Jerry McCants, Fred Douglas, Arthur Fulton, Jr., Richard Foye, Charles Yokley, Jimmy McLeod, James Tyrone Hooker, Tyrone B. Watson

A SPECIAL SALUTE TO
JAMES C. MCMILLAN (1941) GRADUATE

(Lee County Training School) W.B. Wicker School

Featuring: A reprinted Biographical Sketch by Professor Shawnya L. Harris, Greensboro, NC.

A self portrait of James C. McMillan. The portrait was taken from The Art of James C. McMillan (Discovering an African American Master) with forewards by Dr. Julianne Malveaux, President of Bennett College and Dr. Almas Adams, director, Bennett Colle Art Gallery.

BIOGRAPHY OF THE ARTIST JAMES C. MCMILLAN

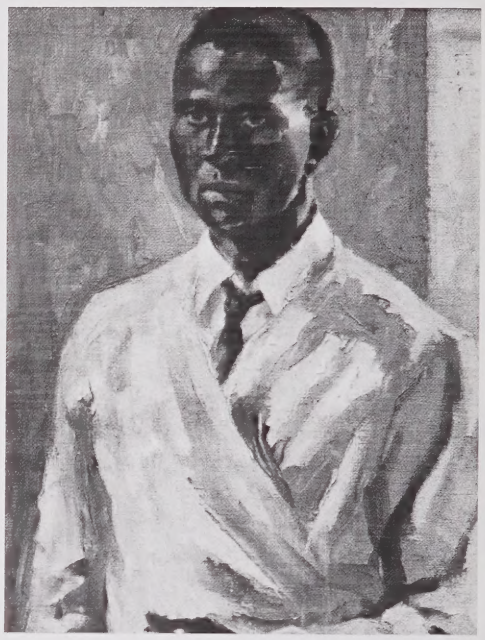

James C. McMillan was born in Sanford, North Carolina on December 23, 1925. McMillan was one of three children of Sadie and Rev. Dr. James Ernest McMillan. Both parents were educators in the public school system, with his father also serving as the minister of the St. James Presbyterian Church.

In 1941, at the age of fifteen, young James McMillan graduated valedictorian from his high school and moved to Washington, D.C. to attend Howard University. He studied under such artists as painter Lois Mailou Jones, James Lesesne Wells, James A. Porter and James V. Herring. McMillan served in the United States Navy during World War II from 1943-46. He returned to Howard for a final year and earned a Bachelor of Arts degree in 1947. In the summer of 1947, he received a nine-week art fellowship to the prestigious Skowhegan School of Painting and Sculpture in Skowhegan, Maine. He was also the first African-American to be admitted to that program.

In the fall of 1947, McMillan became the Chair of the Art Department at Bennett College; he would complete the first of three tenures at Bennett. Despite a busy teaching and administrative schedule, McMillan continued to produce paintings and pursue artistic study on the side. In 1950, he took a sabbatical from Bennett College to study at the Académie Julian in Paris, France. As one of about twenty-five international, advanced-level students, McMillan was most productive and completed several pieces. He did a second tenure at Bennett for the period of one year and then moved to Washington, D.C. While in Washington, D.C., McMillan attended Catholic University, where he pursued his MFA in Sculpture (completed in 1952). In addition, he worked as a commercial artist in Washington D.C. from 1952 to 1953 and made a short-lived attempt at being a gallery owner when he and another artist opened Ger-Mac Art Studio between 1954 and 1955.

McMillan returned to Greensboro in 1956 to resume teaching at Bennett College. Soon after, he was awarded a Danforth Teacher Fellowship Grant whereby he was able to pursue summer doctorial study at Syracuse University. McMillan's return also coincided with some major strides in the Civil Rights Movement. He participated in the Sit-In Movement, and was involved with several non-violent student demonstrations with students from Bennett College and North Carolina A&T. In 1969, he accepted a post as a Professor and Chair of the Art Department at nearby Guilford College. McMillan was the first African-American chair of the Art Department there. He retired in 1988.

James McMillan has continued to work and involve himself in the arts. He was one of the original co-founders and first president of the African American Atelier, which originally opened in 1991. His work can be found at Bennett College, North Carolina Central University, Guilford College, The Weatherspoon Art Museum and Virginia State University. McMillan has also won several teaching awards and appeared in several publications, including *Who's Who in Black America* and *Art in North Carolina-1972*.

© 2006 Professor Shawnya L. Harris
Greensboro, North Carolina
Reprinted with permission.

Football Team
(1954-1955)

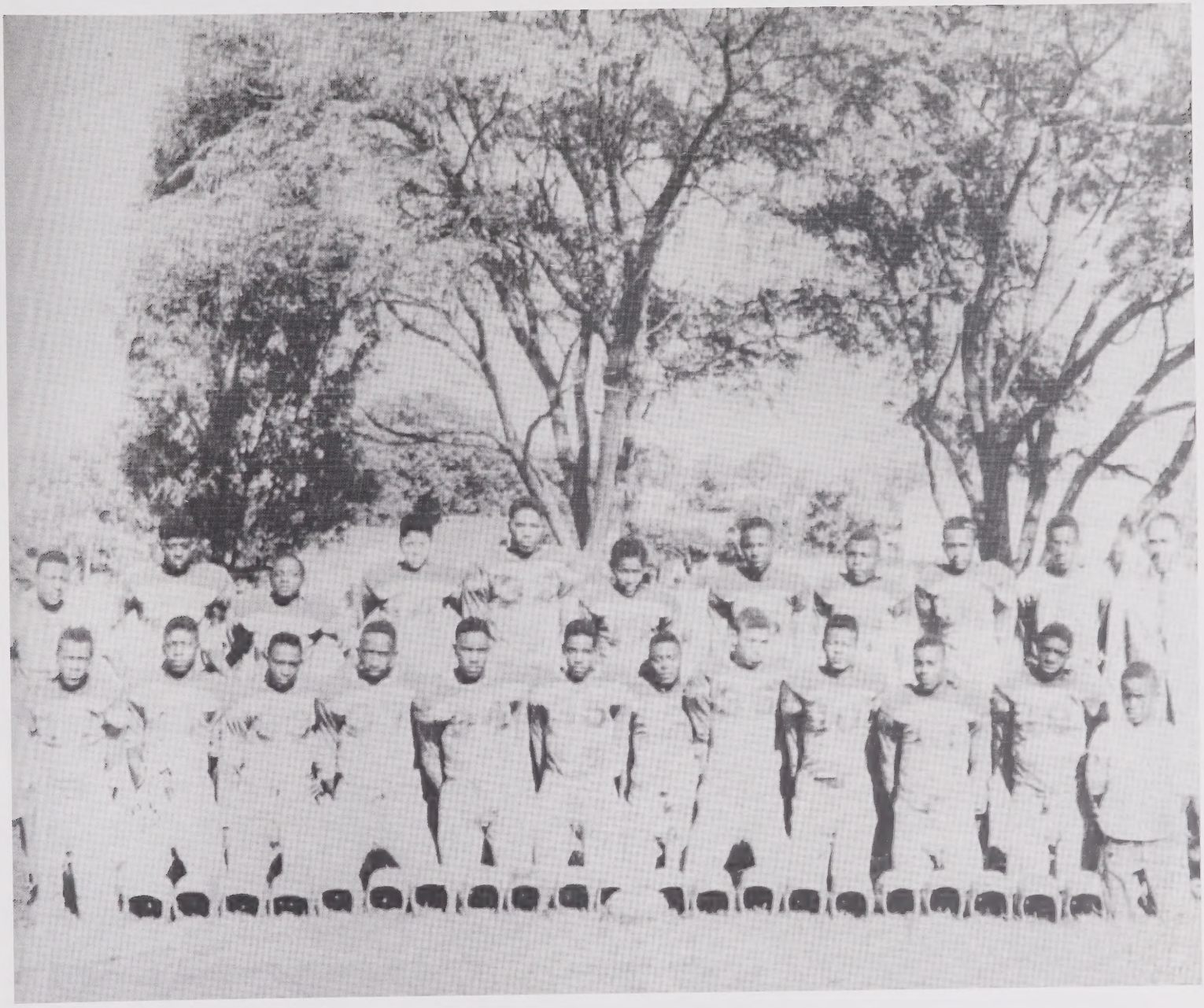

Row 1 - Eddie Best, Mascot; Charles McLeod, Nathaniel Bland, James Purcell, Earl McLean, Jake Smith, George Advent, Crinford Leak, Nicholas Cox, Earl Martin, Winford Leak, Thomas Cameron, Dave Smith, Mascot.

Row 2 - Arthur Jones, Unknown, Charles Robinson, Bobby Martin, Wallace McLean, Percy Petty, George Martin, Leon Ryan, Freddy Elder, Garland Jones, J.D. Fisher, Coach

W.B. Wicker Bands

PAST DAYS

W.B. Wicker students participate in outstanding events and activites

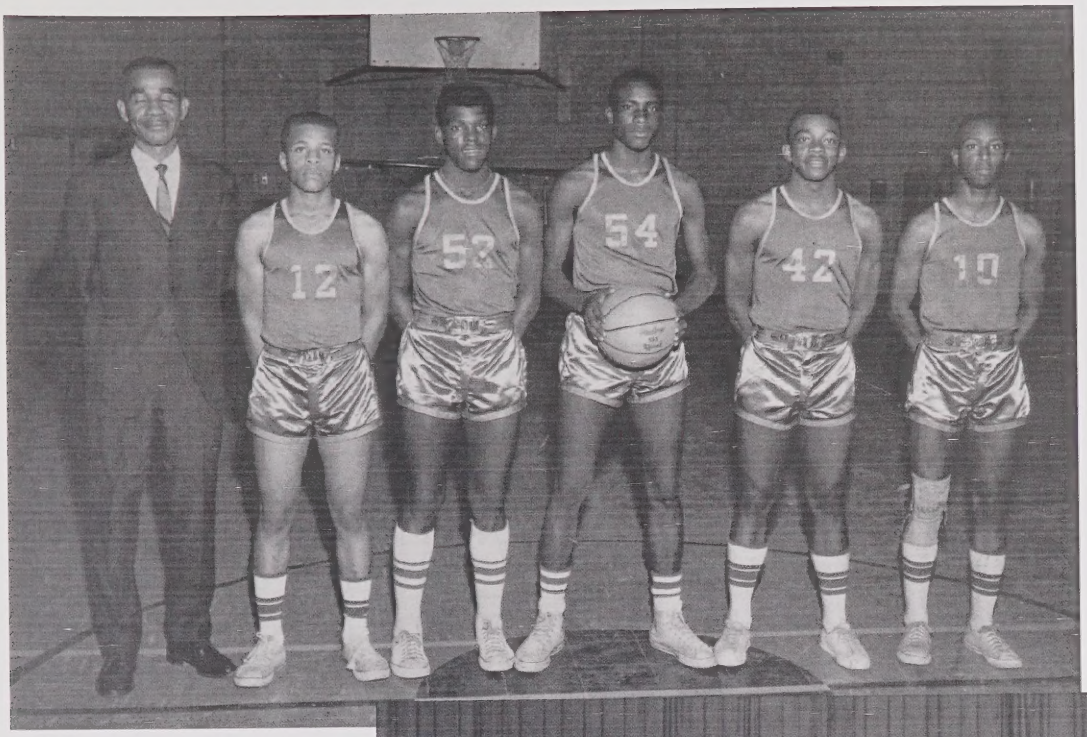

Student Government

Glee Club

TEAM SPIRIT

Go W.B. Wicker

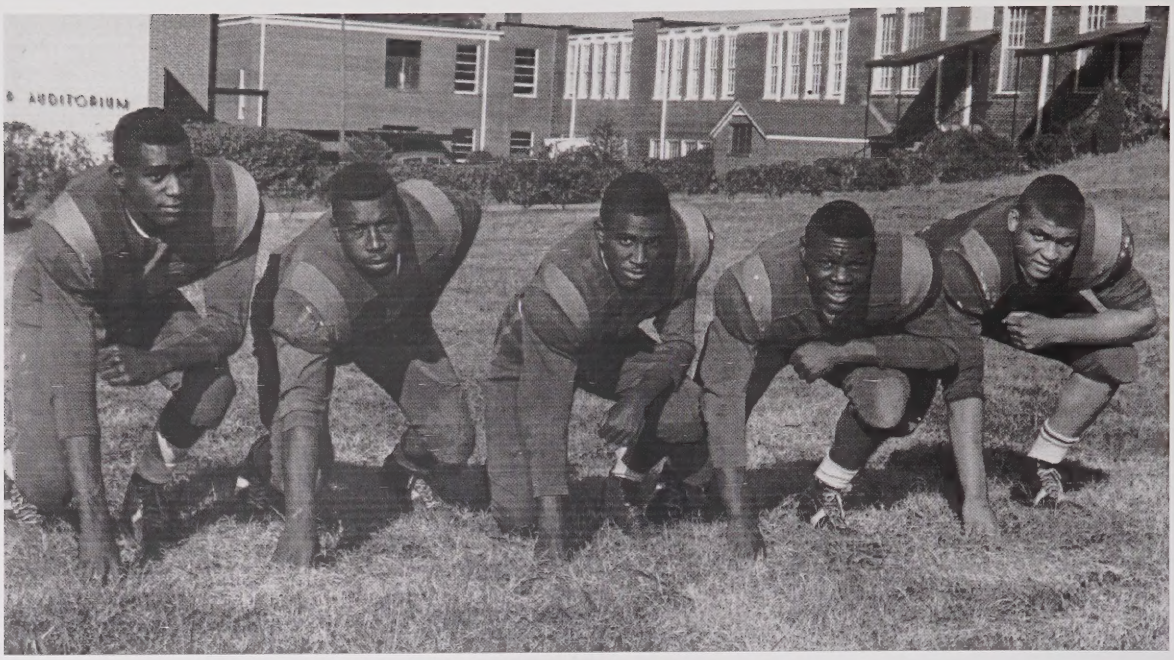

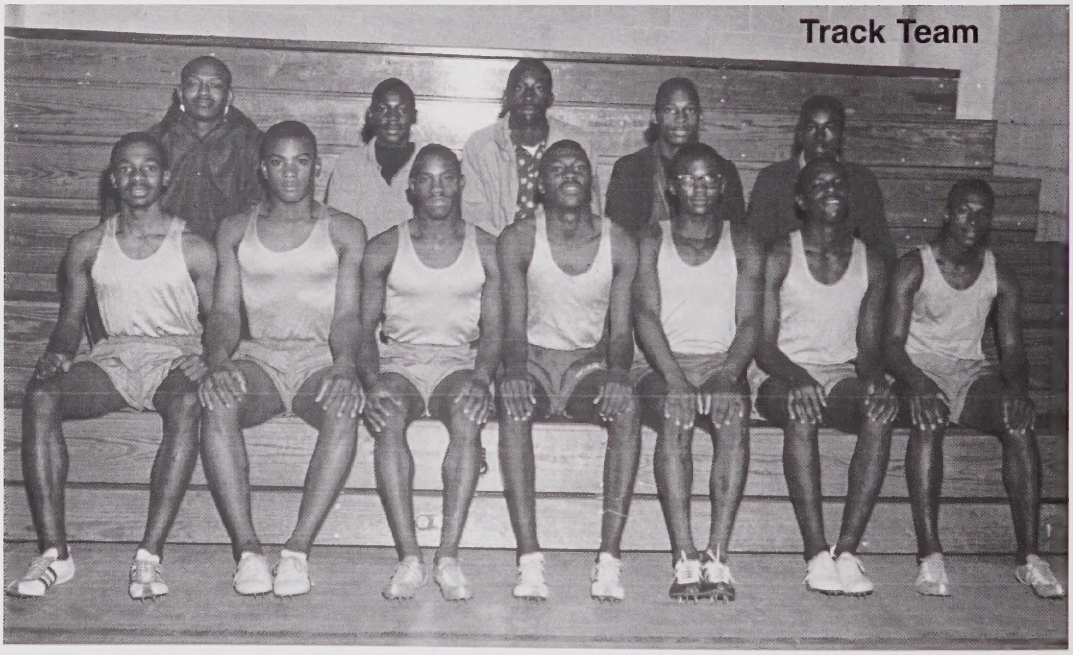

Track Team

FRENCH CLUB
1968

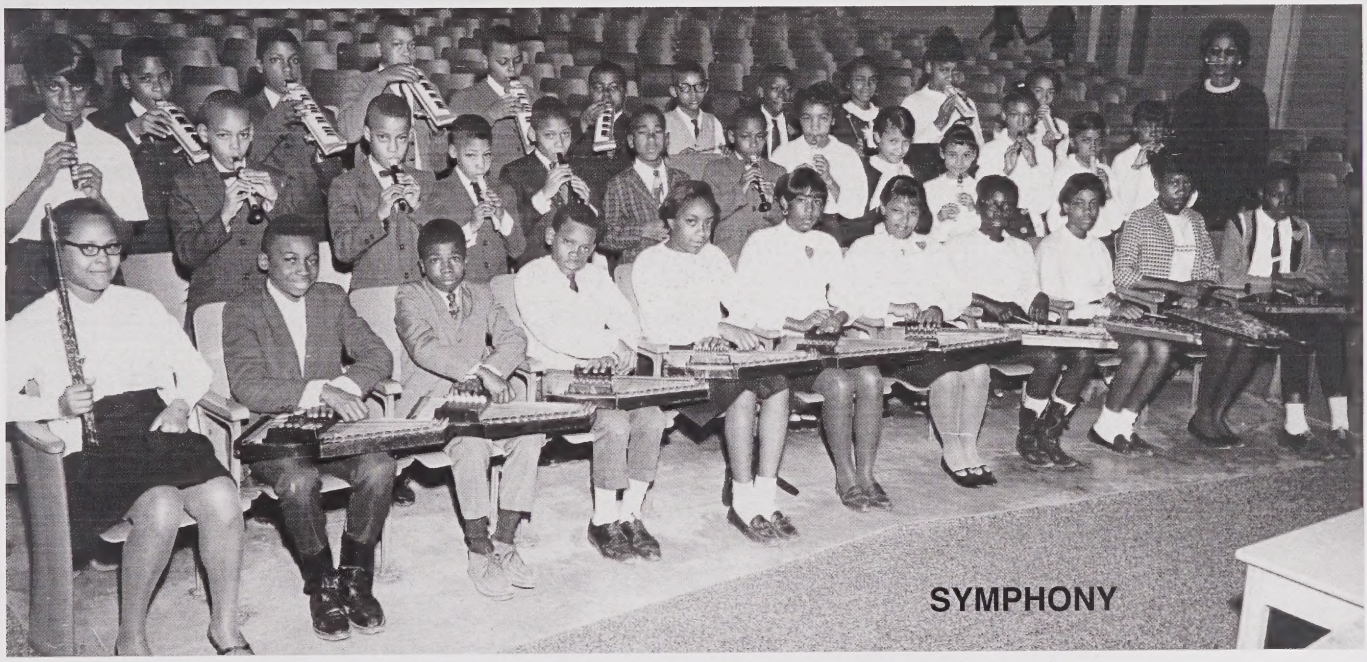

SYMPHONY

BUS DRIVERS 1967

Robert Lee Hoover, BS., MPH

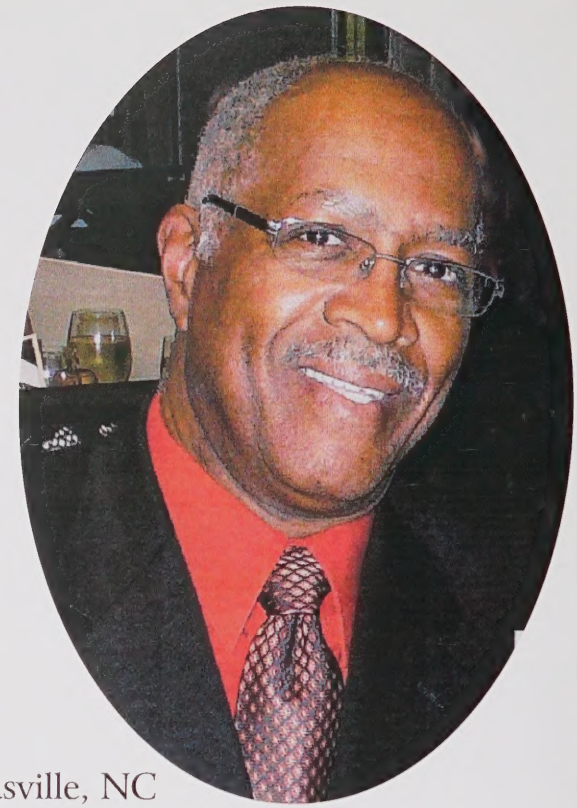

PERSONAL

Robert Hoover was born in Asheboro, North Carolina. He is the son of the late Lewis and Pearl Hoover. He is married to Priscilla White Hoover. He has one son Brian Keith Hoover (Tristal). He has three brothers; Lloyd W. Hoover, George W. Hoover, and Lewis D. Hoover. He is Trustee and a member at Community Baptist Church in Durham, NC.

EDUCATION

High School diploma, Church Street High School, Thomasville, NC

B.S., Biology, Winston-Salem State University, Winston-Salem, NC

HAMIP, Duke University Medical Center, Durham, NC

M.P.H., Public Health Administration UNC at Chapel Hill, Chapel Hill, NC

W.B. Wicker High School biology and physical science teacher

Graduate Student Assistant at NCCU chemistry laboratories

Clinical Chemistry Instructor in Medical Technologist program at Duke

WORK EXPERIENCE

Human Resource Manager III for DUHS Clinical Laboratories

Personnel and Procurement Manager

Founder of the Eastern North Carolina Chapter of CLMA (Clinical Laboratory Management Association) and president

Laboratory Manager/Business Manager

Blood Gas Laboratory Supervisor

Medical Technologist Senior

RETIREMENT ACTIVITIES

Gardening, Singing in the CBC Male Chorus, Playing Chess, and doing renovation projects.

Mrs. Helen H. Farrar

Mrs. Helen H. Farrar was employed at W.B. Wicker School in the late 60's during the time that Mr. B.T. Bullock was principal. She worked as a teacher assistant in grades three through five. She also said that it was a pleasure to have worked with the following teachers: Mr. McNeill, Mrs. Hines, Mrs. Snipes, Mr. Todd and Mrs. Wilson.

Mrs. Farrar duties included working with small groups, designing bulletin boards, and doing some administrative duties. She especially remembers the delicious lunches served under the management of Mrs. Hattie H. Redding.

There was a relationship formed with the staff, students and administrators at W.B. Wicker that has lasted beyond Mrs. Farrar's retirement from the school. She left there to return to her hometown of Pittsboro, NC. Thereafter, she worked in the medical field for over 37 years and has recently retired.

Mrs. Farrar has been blessed with two lovely daughters, four grandchildren, and one great grandson. She attends Mt. Sinai A.M.E. Church, where she sings in the choir, is a steward and is a member of the missionary society.

Mrs. Farrar, during her employment at W.B. Wicker School, was well loved by students and Co-workers and she was solely missed after her departure.

Mrs. Clara Carter Fields

Mrs. Clara Carter Fields graduated from Bennett College with a Bachelor's of Science Degree in Elementary Education with a concentration in Primary Grades. Mrs. Fields along with a very close friend and classmate, Mrs. Anita Duckett Wilson were employed by the late Mr. W. B. Wicker in the summer of 1959. They worked with the Primary Grades and formed a loving relationship with the children; whereas, the innocent ones (children) reciprocated.

Mrs. Fields, in addition to her teaching ability, was a talented individual in the Arts. With her cheerful and outgoing personality, she helped to form a dancing group for elementary students at W. B. Wicker School. This group was formed with the cooperation of Mrs. Johnson, the Physical Education Teacher.

In 1963 after leaving the Lee County School System, Mrs. Fields began her teaching Career with the Greensboro City School System. There she taught the third grade in the Historical F. D. Bluford Elementary School. She received recognition for her talent and superior instruction in the Primary Grades. At Bluford, she too, gained recognition for her dancing talent and artistic skills. She was chosen to decorate some of the major bulletin boards in the buildings. She was responsible for initiating the outstanding Language Arts and Science Fairs at Erwin Elementary Open and Mt. Zion Traditional School. Another part of her outstanding work was the introduction of the Phonovisual method of reading to her third grade students. Her coworkers recognized her proficiency in this discipline. Because of her hard work and time with the students, they were able to utilize the program at and above grade level.

Mrs. Fields has maintained her membership in the North Carolina Association of Educators; North Carolina Association of Classroom Teachers; National Education Association and the North Carolina Association of Retired School Personnel.

She retired in 1992 after being employed for thirty four years. She is a member of Trinity A. M. E. Zion Church. She attended Fair Promise A. M. E. Zion Church while she resided in Sanford, N.C. Mrs. Fields is married to Harold C. Fields, whom she met while she was working at W.B. Wicker and he was working at Lee Elementary School, Sanford, N. C. They have been married for fifty three years and they are the proud parents of one son, who is an electrical engineer and he resides in Concord, North Carolina

Mrs. Elnora Heck

Mrs. Elnora Heck attended (Lee County Training School) W.B. Wicker School from 1945-1952. During her school days, she became closely attached to her teachers and to the principal, Mr. Wicker.

Mrs. Heck began her work career in the maintenance department at W.B. Wicker. She worked there for thirteen years and then moved to the Health Food Service Department at the school where she worked for seventeen years.

After leaving Wicker, she continued her work in Lee County in Health Food Service at Glenn Edward School for three years and then worked at Lee Senior for three and a half years. She retired in 1996 after working thirty eight years for the Lee County School System. Mrs. Heck, too, worked for First Presbyterian Church. She loved her job there as much as she did her job with Lee County School System.

Mrs. Heck community activities have been varied and many. She took piano lessons from Mr. Goler W. Heck. Her musical background helped her to contribute a great deal to the various churches in the community. She played the piano for the following churches: Greater Zion Temple, St. James A.M.E. Church, Popular Springs A.M.E. Church, Fair Promise A.M.E. Zion Church and Blandonia Presbyterian Church.

She has, during her career, earned a great number of certificates. They include (1) Nurses Aid I and II; (2) Personal and Family Aid; (3) Central Carolina Hospital Aide; (4) Lee County Hospital Aide; and (5) Lee County Hospital Sitter. She has been honored by the following organizations in her church; (1) Woman's Overseas Society of A.M.E. Zion Church; (2) Home Mission Worker of Annual Conference Fair Promise A.M.E. Zion Church for three years (2011, 2012 and 2013) and (3) Music and Primary Class Award.

Mrs. Heck was honored with an appreciation Citizen Award on December 22, 2001.

Mr. Andrew T. Harris

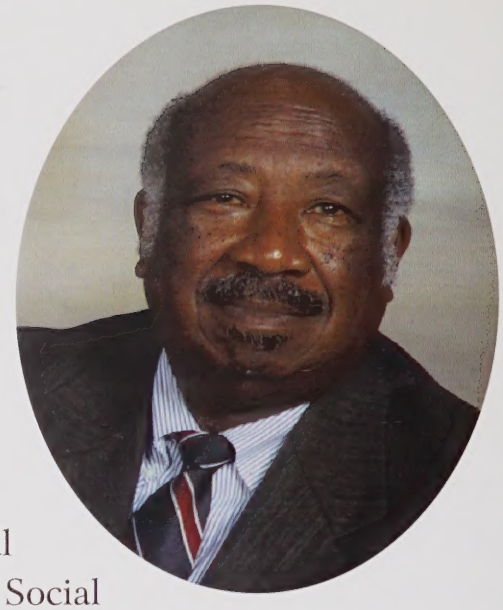

Mr. Andrew T. Harris resides with his wife, the former Marion Wilson in Landis, North Carolina. They have two daughters. He taught Social Studies at W.B. Wicker School and was also chairman of that department from 1959 through 1963.

He received his high school education at Aggrey Memorial High Schools, Landis, North Carolina and his AB Degree in Social Studies in 1957 from Livingston College, Salisbury, NC. He continued his graduate work in Education and School Administration at A&T University, Greensboro, NC and Appalachian State University, Boone, NC.

Educational Experiences

Bear Popular Elementary School, Bear Popular, NC, Principal three years.
Shuford Memorial School, Granite Quarry, NC, Principal two years;
taught World History and American Government one year at
West Rowan High School, Mt. Ulla, NC.

Executive Director of Salisbury/Rowan Community Service Council
from 1969 through 1999.

Church Affiliation:

Sandy Ridge/Rowan A.M.E. Zion, Landis, NC.
He is chairman of the Trustee Board and chairman of the Building Committee.

Community

Member of Salisbury Chamber of Commerce
Chairman of South Rowan School Advisory Council
Member of North Carolina Community Action Association
Member of Kannapolis Rotary Club
President of South Rowan Optimist Club
Member of Omega Psi Phi

REUNION CLASSMATES

Class of 1949

Class of 1950

Class of 1951

REUNION CLASSMATES

Class of 1952

Class of 1953

Class of 1954

REUNION CLASSMATES

Class of 1955

Class of 1956

Class of 1957

REUNION CLASSMATES

Class of 1958

Class of 1959

Class of 1960

Reunion Class of 1961

Reunion Class of 1962

Reunion Class of 1963

Reunion Class of 1964

Reunion Class of 1965

Reunion Class of 1966

Reunion Class of 1967

Reunion Class of 1968

Reunion Class of 1969

Reunion Class 1970

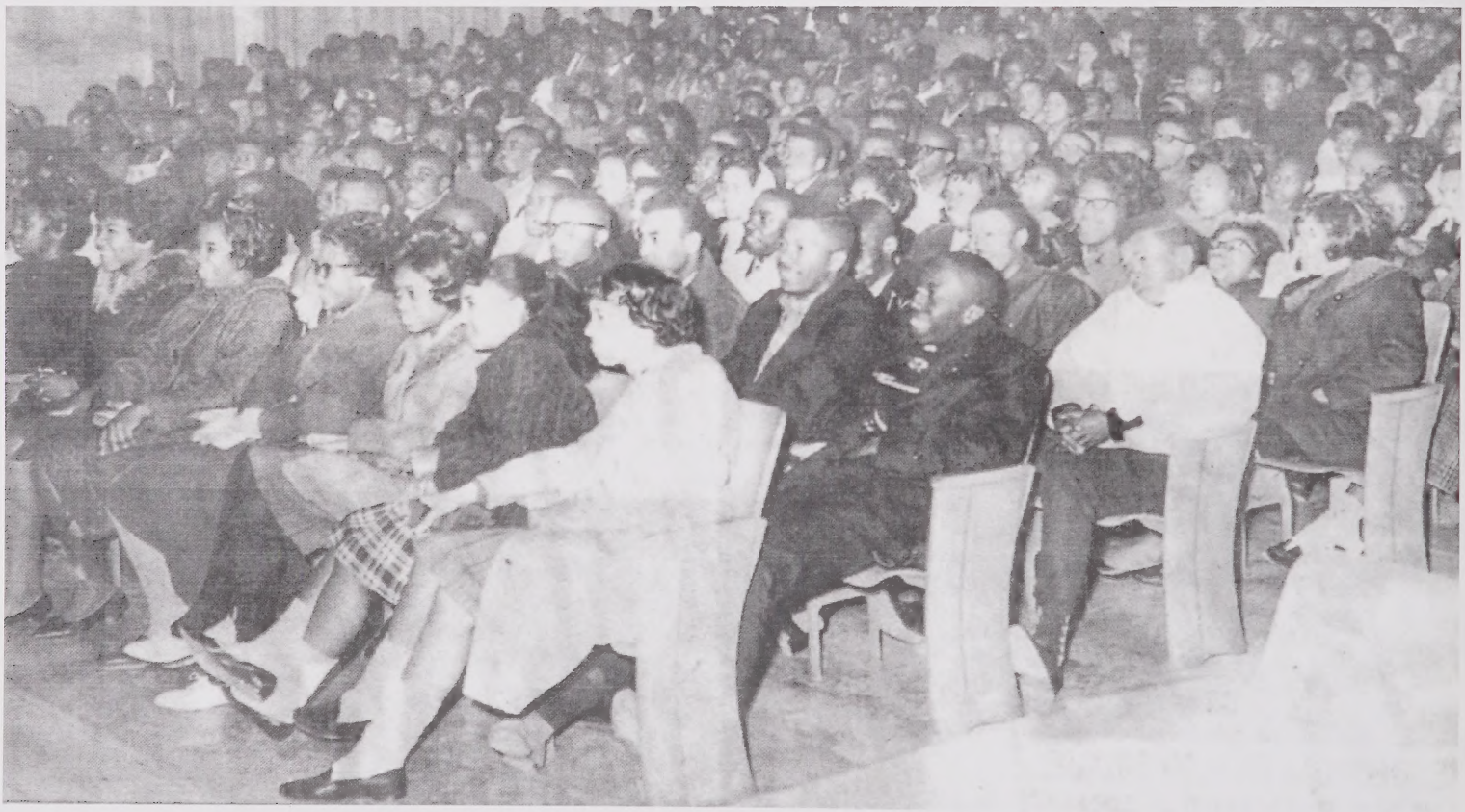

January 16, 1963
Live Shakespeare play presented by the Actors Equity Association at W.B. Wicker

IN MEMORIUM

1929-2011

TO THE MEMORY OF ALUMNI, FRIENDS AND FAMILY
MEMBERS OF SANFORD GRADED SCHOOL
LEE COUNTY TRAINING SCHOOL
LEE HIGH SCHOOL
AND
W. B. WICKER SCHOOL

YOU ARE NOT FAR AWAY... WE FEEL

YOUR COMFORTING PRESENCE AND

KNOW THAT YOU WATCH

AND WAIT

FOR OUR MEMORIES OF YOU WILL

FOREVER

LINGER IN OUR HEARTS.

W.B. Wicker Alumni Committee...

In Loving Memory of...

Shirley Delores Morgan

Shirley Delores Morgan, the third child of Willie Morgan, Jr. and Hazel McIver Morgan, was born in Cumnock, NC on January 15, 1950. She transitioned into eternal rest on Sunday, August 26, 2012 at Durham regional Hospital, Durham, NC.

Shirley was loved by all and was know for her many talents. She loved to sing and had a library of music that she did not mind sharing with others. In her formative years, she exhibited a gift for mathematics which was an asset as she continued studying successfully at North Carolina Central University, Durham, NC. Her major was Food and Nutritional Health with a Chemistry minor. As an educator at Central Carolina Community College, she helped many young students develop a life plan, sharing her optimism about their future and the things to come. She was an organizer and an essential contributor to the family and her church, St. Paul A.M.E. Zion. Shirley held offices in several organizations.

A lover of history, Shirley contributed to the documentation of her family tree, utilizing those shills as the secretary of the W.B. Wicker Alumni School Reunion committee. She enjoyed crocheting, cooking, computer games, planning special events and watching television. Always a "daddy's girl," she was forever patient and committed to the well-being of her parents. As a comforter for others Shirley was a great listener, peacemaker, and an exemphy mother to Courtnet. She was able to find joy in the moment and enabled others to share in the journey.

Your warm peaceful nature will live within our hearts forever.
Your loving family and friends.

Remembering Brothers

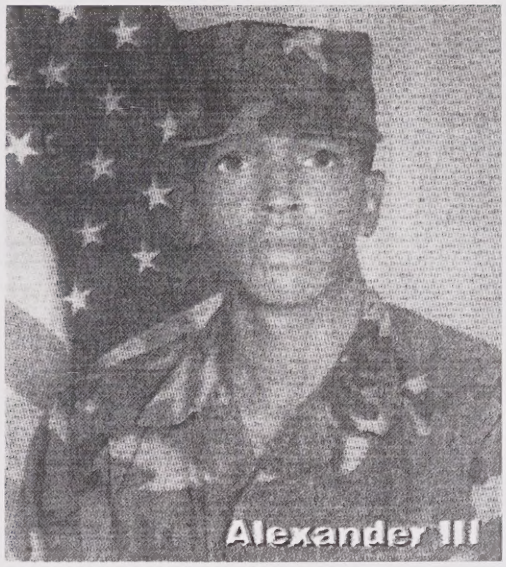

7/21/69 - 11/14/92

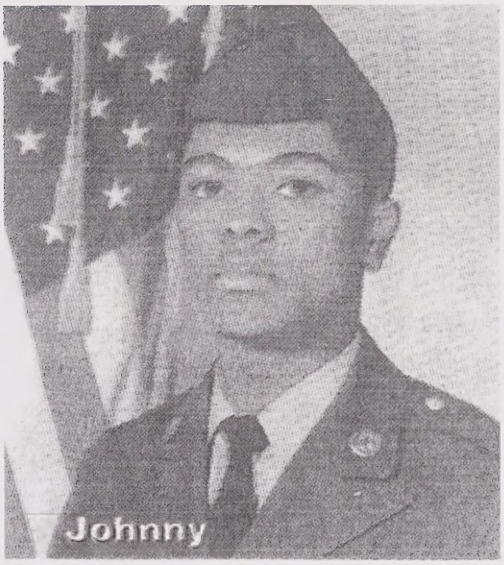

7/8/64 - 4/14/01

At the rising of the sun and its going down, we remember them.
At the blowing of the wind and in the chill of Winter, we remember them.
At the opening of the buds and in the rebirth of Spring, we remember them.
At the blueness of the skies and in the warmth of Summer, we remember them.
At the rustling of the leaves and in the beauty of Autumn, we remember them.
When we are weary and in need of strength, we remember them.
When we are lost and sick at heart, we remember them.
When we have joy we crave to share, we remember them.
When we have decisions that are difficult to make, we remember them.

Love, Mom, Dad, Sweetie, Tori, Alexis Bethea, Auntie, Mrs. Cyrilla, Mrs. Eileen, Dr. Kawkes, and Pernell of Washington, DC. Janie Richardson of Maryland and Dr. Thambi, DC

In Loving Memory of a Very Special Lady

Mrs. Sara Tuck Sherrill
You're someone who brought happiness to everyone you knew
and that's the special reason why you're still loved, for being you.

In every good-bye there is some sadness for what we are leaving behind.
An ache in the heart for a person who has always been caring and kind.
You were a God sent blessing to so many. We still love you dearly.

Fond memories of one gone to rest,
Forever in our hearts
Forever in our mind
Remembered with Love.

The Wilson Family
Roanoke and Chesterfield Virginia

Anita Duckett Wilson, Earnest C. Wilson, Jr., Dawn, Mekayla, Mekhi,
and Mehloni

Class of 1962

Dedicated to My School Mates

John Headen

Robert Shaw

Class of 1963

Coley Headen

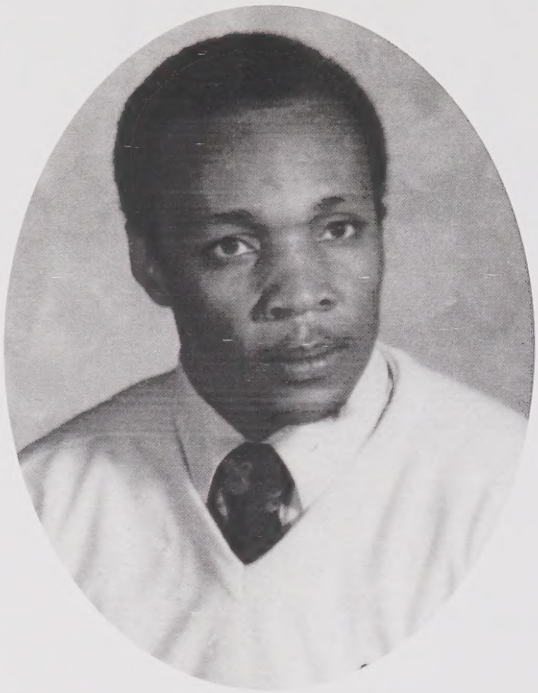

In Loving Memory

of

Mr. Jimmy Louis McNeill

"Class of 1969"

June 6, 1951 - November 5, 2000

You silently slipped away from us.
God called you to his home, where you are forever free to roam.
We miss your smile, your laughter, your joy.
Our hearts are over flowing with love we share with you.

It will never cease because of that eternal peace.
The memories that we share will always and forever be there.
Much love to you brother, son, husband, father, Grandfather.

The McNeill, Person and White Families

In Loving Memories
of My
Late Wife

Yvonne Foxx Battle

who lived, loved
and now is
Resting in The Arms of
Our Lord Savior
Jesus Christ...Amen

Death September 2012

In Loving Memory of...

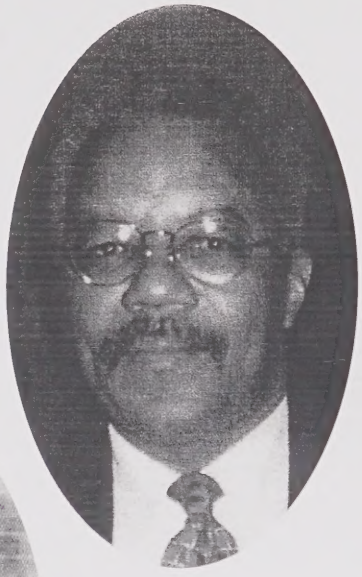

Benjamin Piggie

Virginia Piggie

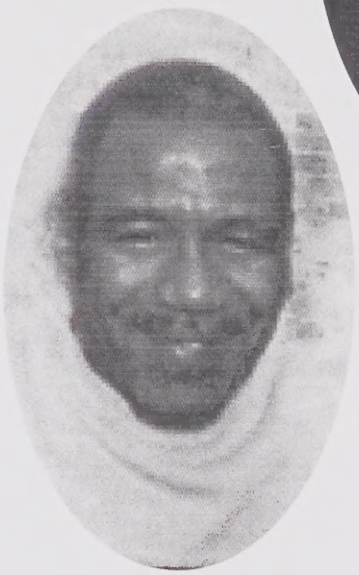

Alton Ray Piggie

Robert Piggie

Each day is anew
Seasons pass and renew
Through it all we stand together
The love of family is forever

With love,
David Piggie
Bobby, Larry, Shirley
and The Piggie Family

IN LOVING MEMORY

OF

LAURADELL QUICK RICHMOND

"PEGGY"

September 29, 1949

November 28, 2007

I thought of you today, but that is nothing new.
I thought about you on yesterday and days before that to.
I think of you in silence, I often speak your name.
All I have are memories and a picture in a frame.
Your memory is a keepsake, from which I'll never part.
God has you in his arms, I have you in my heart.
I LOVE AND MISS YOU.
Lawery

Since you'll never be forgotten
We pledge to you today;
A hallowed place within our hearts
Is where you'll always stay.
If tears could build a stairway
And heartache make a lane;
We'll walk the path to heaven
And bring you back again.
Our family chain is broken,
And nothing seems the same;
But as God calls us one by one,
The chain will link again.

Louise (mom), Brenell (twin),
Ashley, Bryson, Guy Jr (Tennessee),
Ezzard and the family

If roses grow in Heaven, Lord,
pick a bunch for us,
place them in our sister's arms
and tell her they're from us.
Tell her, we love her and we miss her,
and when she turns to smile,
place a kiss upon her cheek
and hold her for awhile.
Remembering her is easy,
we do it everyday,
but there's an ache within our hearts that
will never go away.

Sisters
Martha (Jimmie) & Dot (Milt)

In Loving Memory

Jeanetta Blue James
July/6/1942 – March 22, 1975

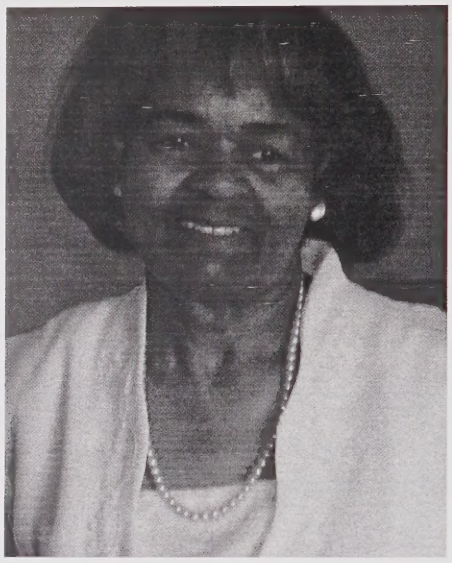

Laura Blue Daniels
December 21, 1940 – June 1, 2013

Comfort Has Come/Hope Abides

God's comfort has come.
We have the assurance of His loving care.
And an abiding peace that is beyond all understanding.
Hope abides within us. We carry the certain expectation of good things to come;
the promise of seeing you once again.
*The **L**ord's **P**eace and **P**resence is our **D**eepest **C**omfort and our **C**ertain **H**ope.*
You will always be remembered.

Your Family
Siblings, Husband, Children, Grandchildren, Great-grandchildren,
Nephews and Nieces
Georgia Blue Carter

In Loving Memory of
Troy Moore

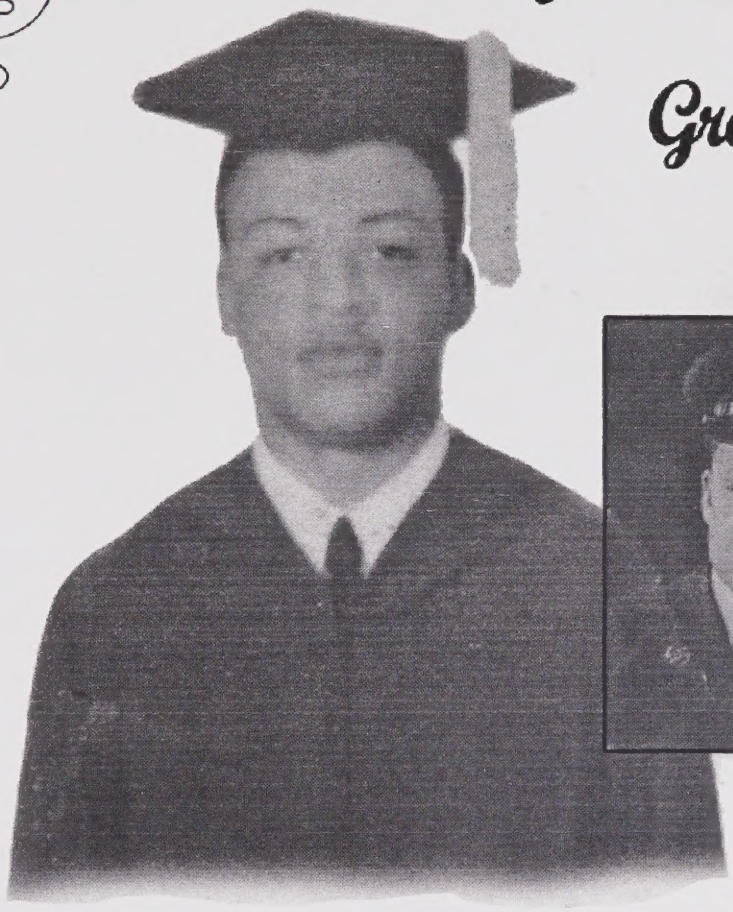

Graduation Class of 1948

Your Love and Memories will be cherished forever in my heart.
I will always love you.

your wife,
Dorothy P. Moore

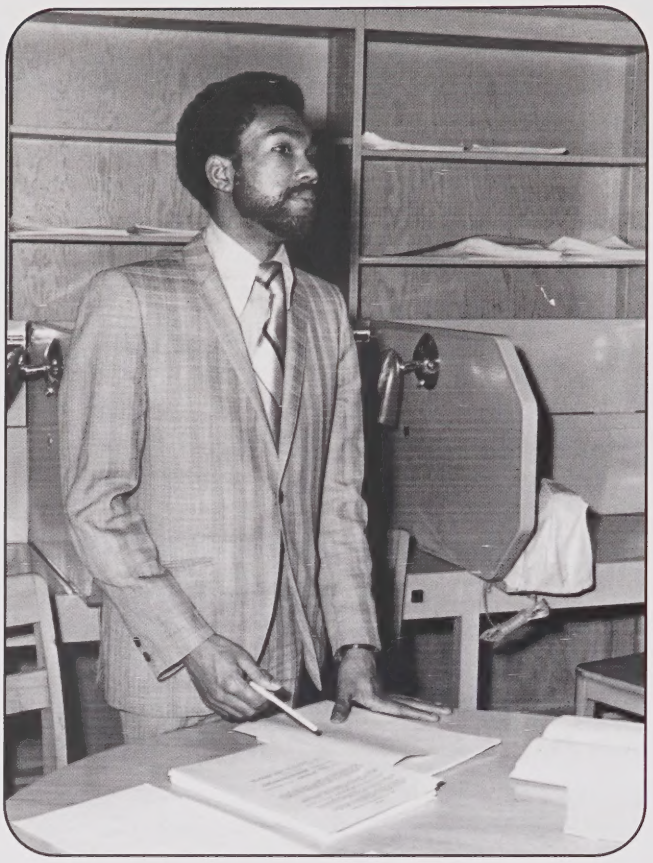

In Loving Memory of...

"Van" Vandevose Makepeace Williams

1946-2011

To our loving Uncle Van who will be missed forever.

The angels looked down from heaven one night
they searched from miles afar,
And deep within the distance
They could see a shining star.
They knew that very instant
That the star was theirs to gain,
So they took you up to heaven
Forever to remain.
Look down on us from heaven
Keep us free from hurt and pain,
You'll always be within our hearts
until we meet again!

We will always love and miss you...
The Williams Family

IN LOVING MEMORY OF
Mr. Herbert Louis Black,
Class of 1965

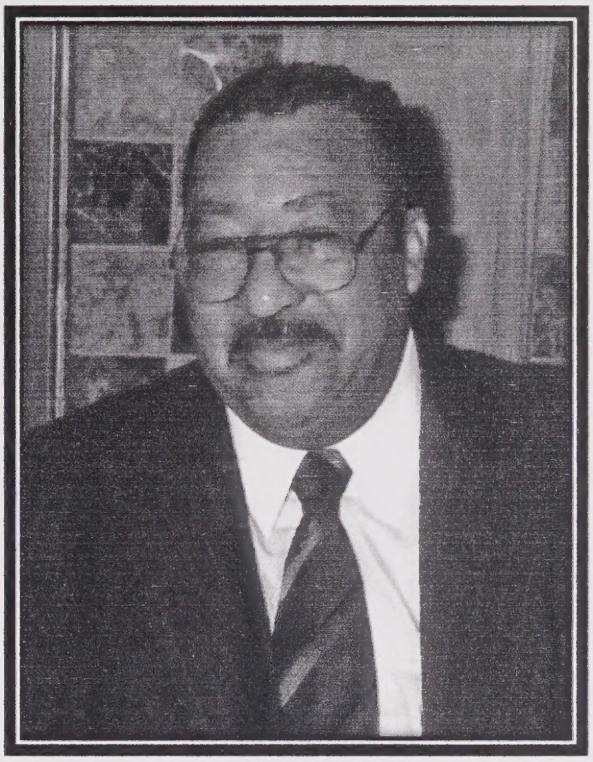

BY WIFE: MRS. MARY JACKSON BLACK

DAUGHTERS: Sheila, Brenda, and Demetrice Black

GRANDCHILDREN:
Ja'nice, La'Cresha, Sylvia, Shanikwa, Starain, Trevonnia, Nicalilah, Evian, and Avan

GREAT-GRANDCHILD: Emerson Avery Fort

Mr. Herbert Louis Black, son of the late Mr. and Mrs. Fred (Rachel) Black, received three Purple Hearts, the Bronze Star Medal, and the Army Commendation Medal for his gallant service while serving in Vietnam. Herbert was also stationed at Ft. Dix, New Jersey, as well as Frankfort, Germany.

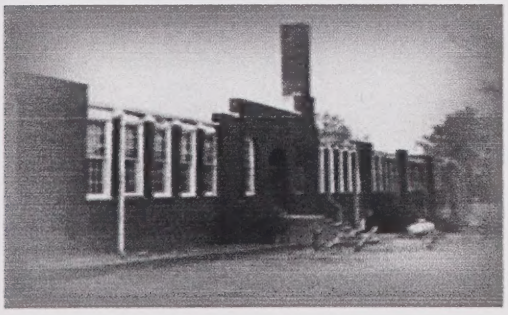

CONGRATULATIONS & BEST WISHES
to the 13th Biennial
W. B. WICKER SCHOOL REUNION
October 2013

In Loving Memory of
Charlie Elliott Seymour
Class of 1950

We will always love you!
Your love and memories will be cherished
In our hearts forever.

Your Loving Children and Sisters
Daughters: Deborah, Donna, Sharon, Jackie and Angela
Sons: Anthony and Ronald
Sisters: Zula, Mardena and Mary

Helen McIver

Class of 1958

I Love You More Today
than Yesterday
and only half as much as Tomorrow.

Miss you Mom, Grandmother,
Always in our hearts

The McIver & Worthy Families

Watson Memorial-
Cunningham & Sons Mortuary, Inc.
310 West Courtland Dr.
Sanford, NC 27330
(919) 776-4119

Watson Mortuary is now reopened and under the management of Cunningham & Sons Mortuary WE bring 23 years of experience and hope to renew the relationships and support of the Sanford Community who have been loyal supporters of Watson for some forty years. We are ready to serve your needs with Professional Quality service.

Congratulations and much success to the W.B. Wicker Alumni on your 13th School Reunion. May GOD continue to bless and keep all in his care who are involved in this historical event.

Thank You for allowing us to support YOU.

Professional Caring Service.

Funeral Service Cremation Service Life Insurance Protection Notary Public

Prearrangements Monuments Limousine Service

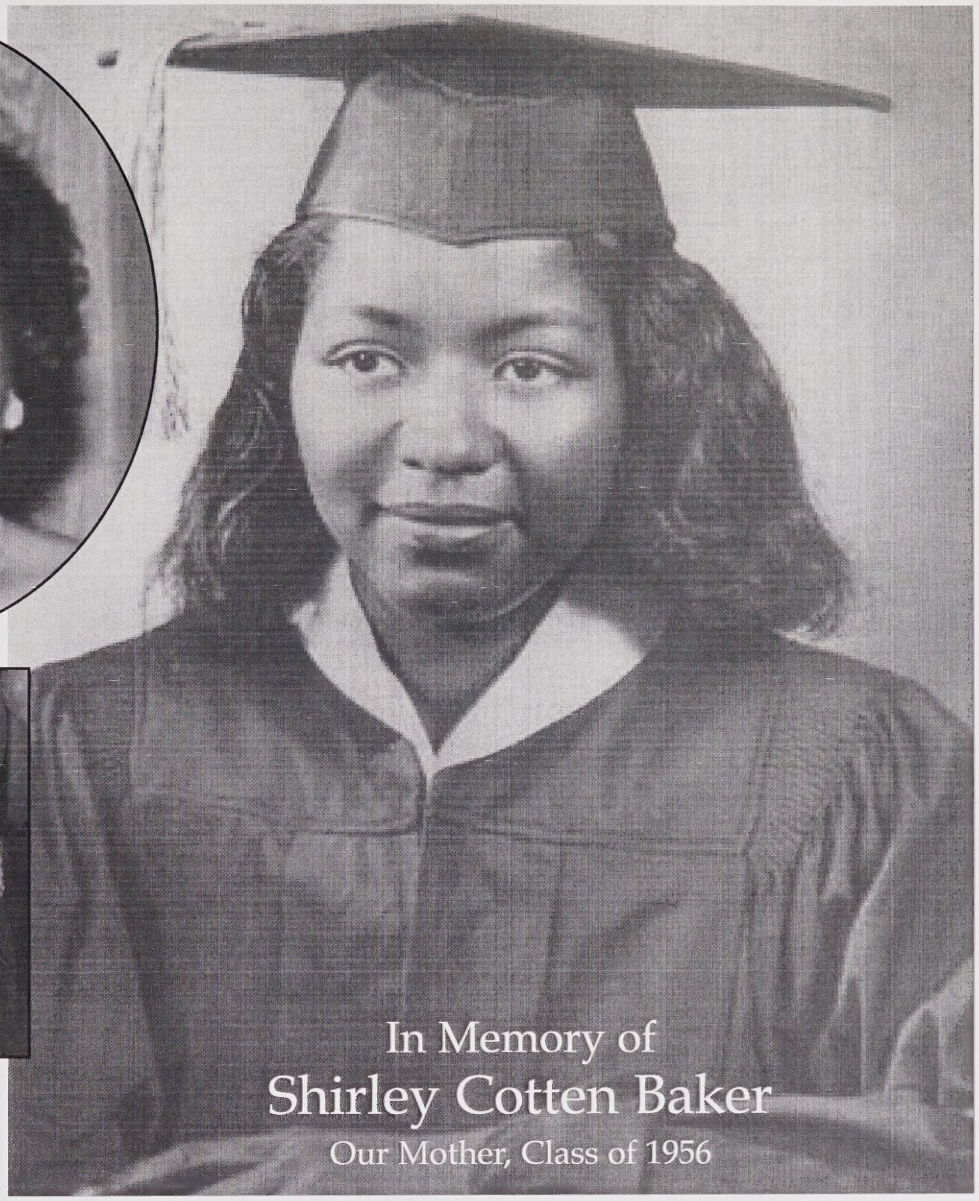

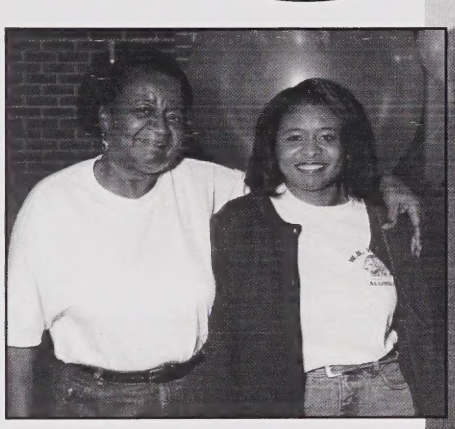

In Memory of
Shirley Cotten Baker
Our Mother, Class of 1956

In Memory of
Pattie and Thomas Timberlake
Our Grandparents

Byron A. Cotton (72)
Aaron R. Cotten, MD (73)
Karen W. Roberson (84)

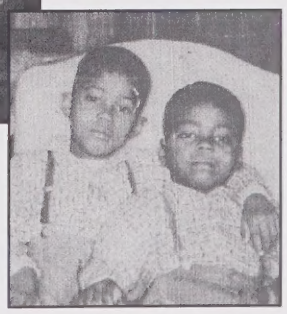

Best Wishes for a

Successful and Prosperous Reunion

Maurean C. Simmons Grand Queens Bathsheba,
NWC Grand Queen of the South Palace

District Deputy Grand Matron District #25

Reginal Director Districts 22, 23, 24, and 25

Past Worthy Matron, Stars of the Sun Chapter #6

President Prince Hall Masonic Council

Loyal Lady Ruler Rio Grande Assembly
#24 Golden Cirlce

Past Illustrious Commandress ORO Court #20
Daughters of Isis

In Loving Memory of A
Loving, Kind and Dedicated
Son, Father, Brother, Uncle and Friend

Anthony (Dohickey) McNeil

You Will Forever Live In Our Hearts and We Will Love You Forever

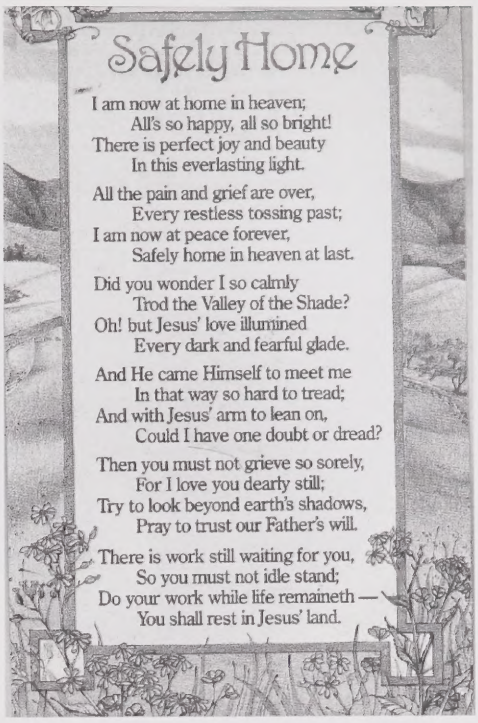

Safely Home

I am now at home in heaven;
All's so happy, all so bright!
There is perfect joy and beauty
In this everlasting light.

All the pain and grief are over,
Every restless tossing past;
I am now at peace forever,
Safely home in heaven at last.

Did you wonder I so calmly
Trod the Valley of the Shade?
Oh! but Jesus' love illumined
Every dark and fearful glade.

And He came Himself to meet me
In that way so hard to tread;
And with Jesus' arm to lean on,
Could I have one doubt or dread?

Then you must not grieve so sorely,
For I love you dearly still;
Try to look beyond earth's shadows,
Pray to trust our Father's will.

There is work still waiting for you,
So you must not idle stand;
Do your work while life remaineth —
You shall rest in Jesus' land.

Barbara Bagley Hood (**Freddie**) • Margaret Bagley Murchison (**Fred**)
Renda Bagley McRae (**William**) • Maxine Bagley Howe (**Charles**)

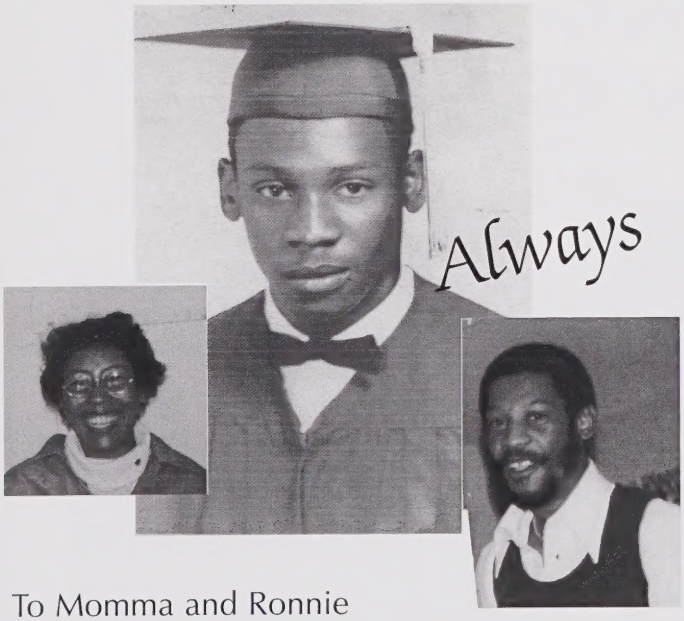

To Momma and Ronnie

Though those we love may leave us,
They're here forever more, we carry their
thoughts inside us ...and really so much more.

Love
Fred B. Murchison, Jr.

In Memory of our Daughter Mrs. Letitia McIntyre McDaniel 1978-2006

You will always be in our hearts,
your smile, your laughter,
and great spirit.
Love always

Larry & Marcia McIntyre

Mr. William Bartelle Wicker
1st Principal of W.B. Wicker School
1929-1964

Best Wishes on your Reunion
May the Lord
Bless each one of you.

Burma Bullock

Congratulations W.B. Wicker School Alumni on your School Reunion

"At First Calvary We Care About You"

FIRST CALVARY BAPTIST CHURCH
240 Fields Drive., Sanford, NC 27330
Rev. Dr. Thomas E. Smith, Sr., Pastor

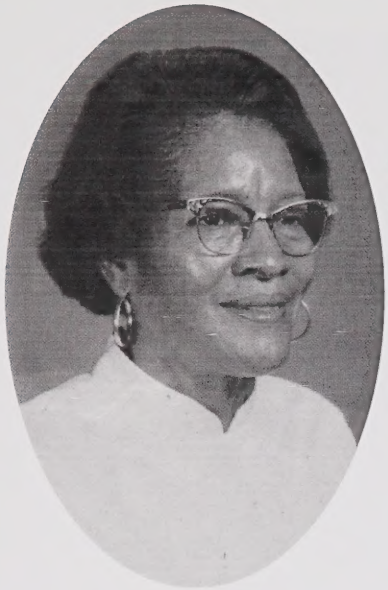

Mrs. Gladys Roberson

Mrs. Grace A. Judd

Always Loving Memories

The Family Roberson

In Memory of

SHIRLEY DELORES MORGAN

A light from home has gone
The Voice we loved to hear is stilled
Gone is your face we so dearly love
Leaving a vaccum in our home
Never shall your memory fade
Sweet thoughts of you will always remain
Catholic News (in memorian verse)

Shirley was an incredible person.
She was the "glue that bonded the family together.
We continue to feel her warm, peaceful spirit.
As her daughter, and her siblins, those cherished,
fond memories remain with us forever.

Courtney Morgan, Charles Morgan,
and Mary E. Branch

IN HONOR OF

CARVER LEE JACKSON
DELORIOUS JACKSON GOLDSTON-CARTER

AND

IN MEMORY OF

HATTIE JACKSON LEE
CONWELL JACKSON
NAOMI JACKSON GOINS

FROM
THE JACKSON FAMILY

In Loving Memory

of Our Mother

MRS. DORIS M. MCKENZIE

We miss you.
Your Love will always be in our hearts.

Your children
Doris and Leo Jr.
Loscie
Carver and Carolyn
Kathy

In Loving Memory of

Mrs. Iodess A. Chalmers

Mr. Fleming E. Chalmers

Mr. Larry L. Chalmers

Mr. Harry Wilson Jr.

Your Family
Sinclair Chalmers
and
Sue Wilson

Tim & Claudia

We honor the Memory of
"Thompson & McMillian
Barber Shop"

Mr. Moses McMillian
Mr. Fred Thompson

Margaret

Keeping you close in our hearts!
Sister Margaret Jefferson Wood

Your Siblings: Janice Toomer and Adolphus Jefferson

Congratulations
and
Best Wishes
to the
Class of 1960

May God Bless You All

✧

Rosa Wall Reynolds

In Loving Memory of
My Dear Husband
James E. "Jimmy" Hooker

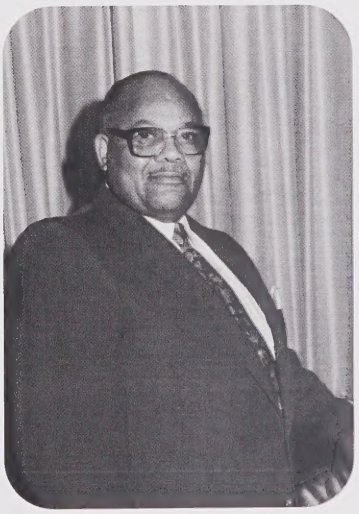

Forever In My Heart
Margaret Hooker

SISTER TO SISTER

Emma, Portia, Bobbie Jean,
and Ruth Timberlake

"Wherever a beautiful soul has been...
...there is a trail of beautiful memories."
Cousin James Adams

Womack Children
Dwight Womack
Michael Farrow
Kathy Latimer
Kenneth Womack
Calvin Farrow & Alvin Farrow

In Memory

Mr. William Hester Womack, Sr.
and
Mrs. Bertha Womack

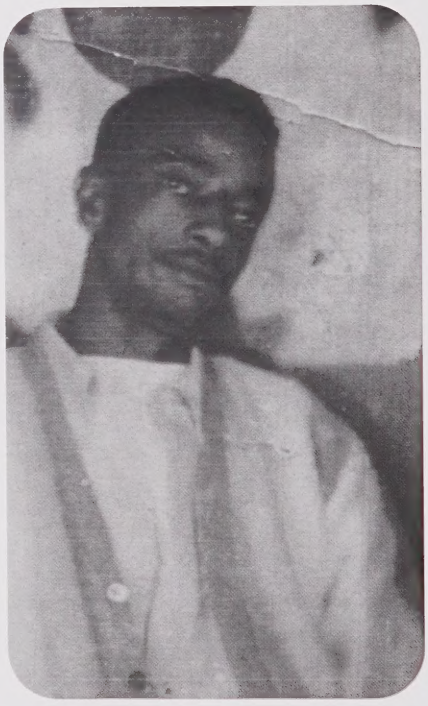

Mr. William Hester, Jr.

Lovingly Kenneth Womack

In Loving Memory

Our Father - Mr. William Uxtra Womack,
Our Mother - Mrs. Glenora (Sis) Womack
Our brothers - Mr. Wilson Gregg Womack
and Mr. William Alton (Billy) Womack

Womack Family and All The Kids

SWEET MEMORIES!

SO OFTEN WE STOP TO THINK ABOUT OUR LOVED ONES WHO ARE NO LONGER HERE,
SO OFTEN WE WANT TO CALL OUT THEIR NAMES GLENORA "SIS" WOMACK,
WILLIAM U. WOMACK, WILSON "GREGG" WOMACK AND EVEN SHED A
SILENT GRATEFUL TEAR,
YES WE ARE GRATEFUL FOR EVERY SECOND OF EVERY DAY,
THANKFUL FOR THOSE MANY YEARS THAT YOU ALL WALKED WITH US IN
SANFORD, N.C. ALONG THE WAY,
SO OFTEN WE WANT TO HEAR THEIR VOICES OR MAYBE SEE THEM
LAUGHING OUT LOUD,
WE FEEL A NEED TO CHECK OUR HEARTS FONDEST MEMORIES AND STILL
SEE THEM WAVING IN THE DISTANT CROWD,
SO THIS IS OUR CHANCE TO ONCE AGAIN REMEMBER EACH OF YOU LIKE A
NEVER FADING STAR,
AS WE EMBRACE OUR SWEET MEMORIES KNOWING THAT GOD KNOWS
WHO YOU ARE... BY WILLIAM K. JOHNSON

In Memory Of Our Family Members

Edith Breeden Southerland, Eli Southerland, Annie Mae Southerland Blackwell, Walter William Blackwell, Betty Blackwell Wingate, Anne Bell Southerland Reid, Mary Joyce Reid McIver, Sam Reid, Landis McIver, Charles S. Breeden, Louise Douglas, Judy Douglas, James Douglas, Tracey McIver, Ezell Toomer, Betty Douglas & DeBerry Southerland

When I Must Leave You

When I must leave you for a little while
Please do not grieve and shed wild tears
Don't hug your sorrow to you
Through the years
instead, start out bravely with a gallant smile;
And my sake and in my name
Live on and do all things the same
Feed not your loneliness on empty day,
But fill each waking hour in useful ways.
Reach out you near; and never, never
Be afraid to die-
For I am waiting for you
In the sky!

Love, The Blackwell, Reid and Southerland Families

IN MEMORY OF THE FALLEN ANGELS CLASS OF 1964

Willie Bagley
Joe Chalmers
Howard Harrington
Willie Headen
Evangeline Johnson
Larry Martin
Ronald Murchison
Roscoe Petty
Emma Timberlake
Ernest Tucker
Jesse Watson
Gertie Williams
Nathaniel Williamson
James Williams
Van M. Williams
Jessie Page

St. Paul
A.M.E. Zion Church

1849-2011 162 Years in Christ

Pastor Rev. Edward Spence

550 Cumnock Road
Sanford, NC 27330
(919) 774-7848

Mt. Calvary Missionary Baptist Church

WELCOME
W. B. WICKER
ALUMNI

BEST WISHES
TO
W. B. WICKER ALUMNI

MAY GOD CONTINUE TO BLESS YOU!

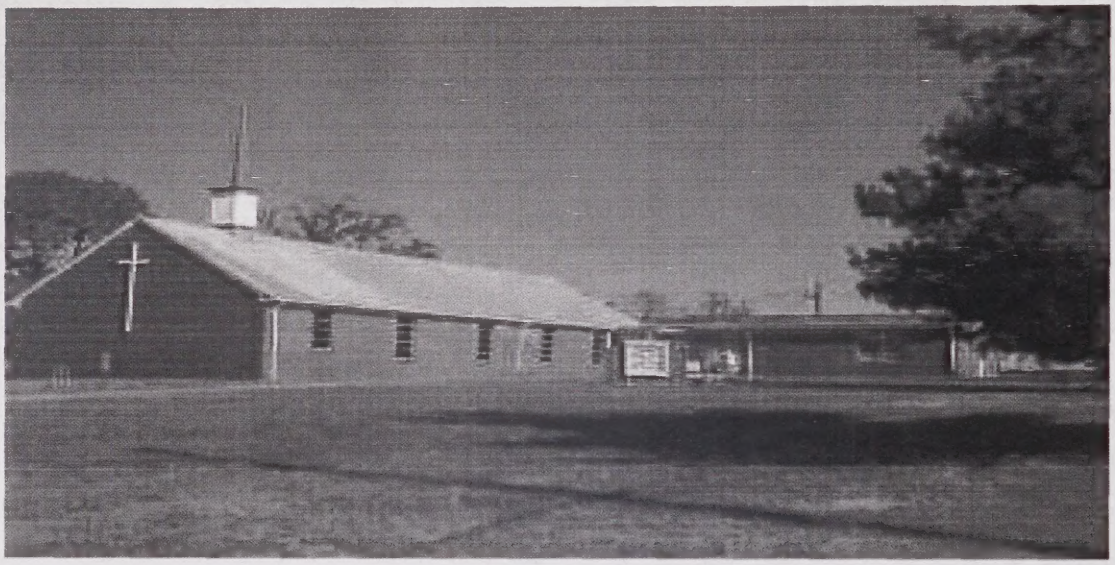

"WE HAVE BEEN SAVED TO SERVE!"

Blandonia Presbyterian Church
605 Wall Street
Sanford, NC 27330
Rev. Mamie L. Hooker, Pastor
& Congregation

"Give instruction to the wise, and they will become wiser still; teach the righteous and they will gain in learning." (Proverbs 9:9)

PRESBYTERIAN CHURCH (USA)

CONGRATULATIONS TO THE 13th BI-ANNUAL REUNION OF W. B. WICKER SCHOOL

From the Church Family of

Fair Promise

African Methodist Episcopal Zion Church

The oldest historically African-American Church in Sanford, North Carolina (Lee County)

FROM 1868 to 2013: 145 YEARS WITH GOD and ZION!

712 Wall Street, Sanford, NC 27330 * * * Church Phone and Fax Line: (919) 776-4622

Email address: fairpromise@windstream.net Church Website: www.fairpromiseamez.org

ENTER GOD'S CHURCH TO WORSHIP HIM AND DEPART TO SERVE HIM!

The Reverend Dr. James C. White, Pastor

Reverend Iris B. McKoy Jordan ..... Conference Evangelist and Assistant to the Pastor

Reverend M. Scott Kendrick, Sr. ..... Chaplain, U.S. Army

The Reverend Dr. Ricky Frazier..... Presiding Elder, Sanford District

The Right Reverend Kenneth M. Monroe ..... Presiding Prelate, Central North Carolina Conference

THE 2013 ADMINISTRATIVE STAFF

Preacher Steward . . . Mary M. Jackson Black

Board of Trustees, Chairman . . . T. Darryl Cox, Sr.

Leader of Leaders . . . Edith Cameron Cox

Administrative Assistant & Church Secretary . . . Karen McRae Woodard

"Trust in the Lord with all thine heart: and lean not unto thine own understanding.
In all thy ways acknowledge him, and he shall direct thy paths."
Proverbs 3: 5 - 6

Ward Memorial Church

386 E. Forest Oaks Drive
Sanford, North Carolina 27330

919/776-0322

Jesus is the password to a better life.
Share His love with someone today.

Reverend James B. Elliott, Pastor

To all who are weary and need rest...
To all who are lonely and need a Friend...
To all who sin and need a Savior...Whosoever will...
This Church opens wide its doors in the name of Jesus and says:
WELCOME

Celebratory Occasions

A few 2012– 2013

For the family of Clifford & Patti Williams Cole

Rachel Berryman—GMU

Dresses for , grand-daughter,

Jayson & Ashley Cameron Hill

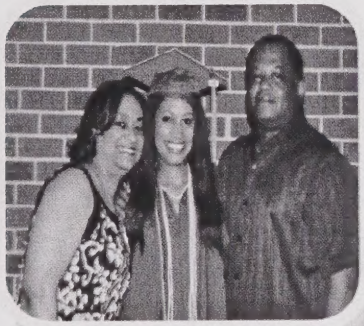

Proud Parents Reggie & Barbara

Alexandria Cameron—LSU

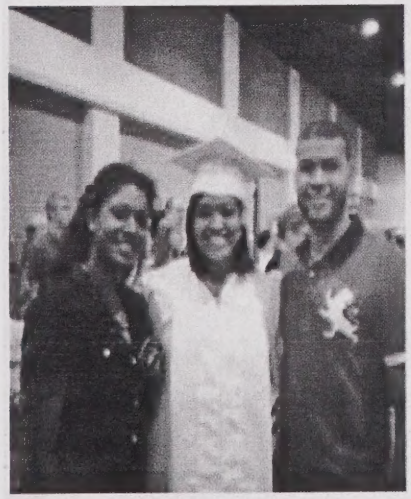

Krystle Cotton-Cary High School

Celebrating 53 years

Clifford DaVaughn Coley

Arundel High School

Willie K. Ford

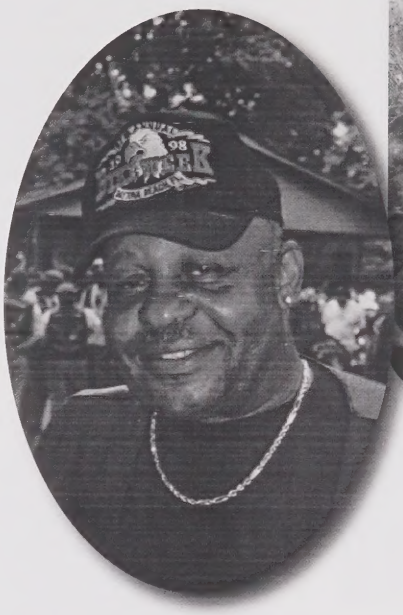

8310 Rugby Street • Philadelphis, PA 19150

Hello to all
W.B. Wicker Alumni and Friends

I am retired and enjoying it very much.
I'm touring around on my motorcycle with friends.
We call ourselves, the motorcycle group - ***The Pecan Grove Freeroller.***
Since our last W.B. Wicker reunion, I have logged some 55,000 miles
from coast to coast. Visiting friends and relatives along the way.
Its that time again to meet with classmates, friends and alumni.
Hope to see you soon.

Truely yours
Willie

Best Wishes
W.B. Wicker Alumni

The Daughters and Grand Daughter
of
Claudia and Larry Taylor

Honoring Our Parents & Grandparents

Robert & Willie Mae Holmes

Love, Roe, Kelin, Rob & Nicole Holmes,
Atty. Beady, Dr. Valerie, Victoria & Virginia Waddell

WWH

Dr. Valerie Holmes Waddell • General Dentistry

1601 East Garrison Boulevard - Suite C Gastonia, N.C. 28054
704-865-5252
www.drvaleriewaddell.com

50th Wedding Anniversary

Ridie Edward Headen & Laura Belton Headen

1961 - 2011

Seated Laura Belton Headen - Great Grand Daughter "Aniyah R. Heslip"
To the right: Laura D. Dunn, Arlene H. Dunn, Clarence Dunn, Daniel Dunn,
MIddle: Ridie E. Headen, Andre O. Heslip, Tracy R. H. Trapp, Jeremy Trapp, Tevin Thomas

Happy Homecoming W.B. Wicker Alumni 1929-1969

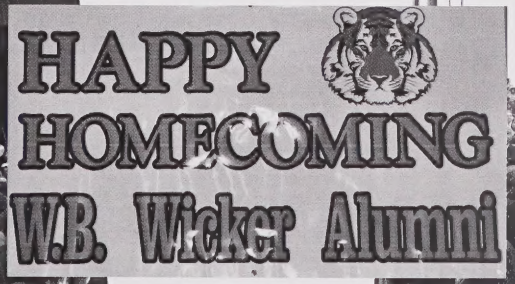

Mr. D's Southern Buffet

1215 North Horner Blvd.
Sanford, NC 27330
(919) 718-0598

Everything is prepared FRESH daily with the most perfect seasonings just for YOU!

LET US CATER YOUR NEXT EVENT.

CONFERENCE ROOMS
GIFT CARD AVAILABLE

Open Tuesday - Sunday
Closed on Mondays
11:00 am - 10:00 pm

Welcome Home Wicker Alumni

WWGP AM1050
Today's Best Country
SWAP SHOP • LOCAL NEWS • NASCAR • NC STATE

Award Winning Local News Coverage

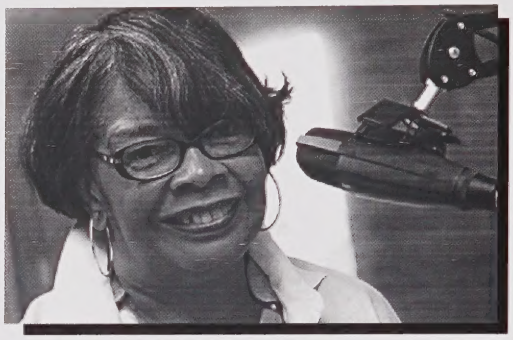

WWGP News Director
Margaret Murchison
"You can read it tomorrow, You can hear it today."

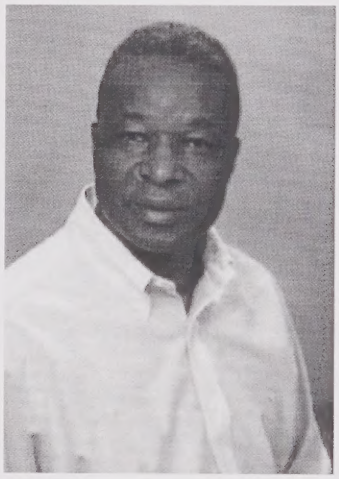

BA

Blue Associates, LLC
Cleo Blue, CPIA
Certified Professional Insurance Agent
919-775-2205 Office
919-775-2365 Fax
919-770-3218 Mobile
Email:blueassc@windstream.net
150 N. Steele St. Sanford, NC 27330

Complete Insurance Coverage & Retirement Planning

Auto- Homeowners
Mobile Homeowners
Motorcycles - Boats
Life-Health-Disability

Long Term Care
401/K - 403/B Rollover
Business Owners
Business Auto - Bonds

Workers' Comp
General liability
Professional Liability
Physical/Sexual Abuse

www.blueassoc.com

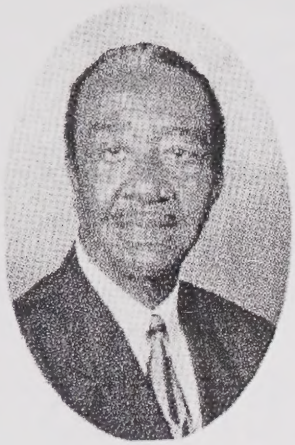

Congratulations

W.B. Wicker School Reunion 2013

Knotts Funeral Home

Celebrating 56 years of Service.

Always providing **professional** and **dignified** services to Sanford and the surrounding communities.

50 Masonic Street
Pittsboro, North Carolina
919-542-6180
919-542-1993

719 Wall Street
Sanford, North Carolina 27330
919-776-4345
Fax: 919-776-0911

1501 Martin Luther King, Jr. Blvd.
Siler City, North Carolina 27344
919-742-4602
Fax: 919-742-4848

Customized services to meet the individual needs of your family, religiously, emotionally, and financially.

Our Family Serving Your Family

www.knottsfuneralhome.com

"Best Wishes W.B. Wicker Alumni"

WILSON WR REIVES

ATTORNEYS AT LAW

INJURY ATTORNEYS

William (Bill) T. Wilson, Jr.
Robert T. Reives, II
E. Neil Morris
Allison F. Goodwin
Ashley Vanessa-Marie Smith

Automobile Accidents
Workers' Compensation
Accidental Death Claims
Social Security Disability
Personal Injury
Wills & Estates
Civil and Criminal Law
Traffic Offenses
Family Law/Divorce

1502 Woodland Avenue, Sanford, NC
(919) 775-5653
Toll Free: 800 849-5450

www.wilsonreiveslaw.com

"When legal advice is needed, experience and trust are essential"

HOME IMPROVEMENTS

Room Additions • Remodeling • Repairs • Decks
Fence • Painting • Roofing • Landscaping
and much more

PO Box 224
Olivia, NC 28368
mrrodrick1974@gmail.com

Rodrick Owner (910) 286-3993
Sheila (910) 494-0437
(919) 498-3429

McLean's HAULING

Residential
Commercial
Roll Off Dumpster Rental
Trash Hauling

Mailing Address:
1496 Delbert Road
Columbus, Ohio 43219

Office:
1524 Joyce Avenue
Columbus, Ohio 43219

Nextel: (614) 419-2513
wmclean@columbus.rr.com

Wallace O. McLean
Owner

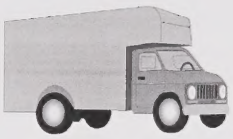

BRANCH MOVING SERVICES

Walter Branch
Owner/Operator

Phone: 919-356-5682 • Fax: 919-322-0763
5321 Pronghorn Lane, Raleigh, NC 27610
Symio1970@yahoo.com

Johnson & Riggs Home Furnishings, Inc.

Daniel A. Riggs

1732 Horner Blvd.
Sanford, NC 27330
Tel: (919) 775-3523
Fax: (919) 774-7079

J&L DESIGNS

"Your Design is Our Business"

Team Uniforms • T-Shirts • Caps
Embroidery • Trophies
Silkscreening

Jackie Goins
Larry Goins

108 W. Main Street
Sanford, NC 27332

Phone/Fax: 919-777-5923
JLdesigns5923@windstream.net

OVER 1,000 PAIRS
to choose from
Sizes 5-12 • Medium & Wide Widths
$19.99 pair

JO-ANN'S FASHIONS
2306 Jefferson Davis Hwy - Sanford, NC • (919) 774-4903
Hours: Monday - Saturday 10:00 am - 6:00 pm

COUPON
SAVE 75%
Off Any
ONE REGULAR PRICED CLOTHING ITEM
with this coupon
Valid through 10/31/13.
Not valid with other offers, discounts or coupons.
Original newspaper copies only, no photocopies accepted.

Carrie's Styling Den

Carrie Johnson
Owner

111 Wicker Street
Sanford,, NC 27330
Shop (919) 774-4063
Cell (919) 478-3249

Walter McNeil - Owner

Designs By Mac

Wedding Arrangements
Funeral Work

820 Primrose Lane • Sanford, NC 27330
(919) 776-4894

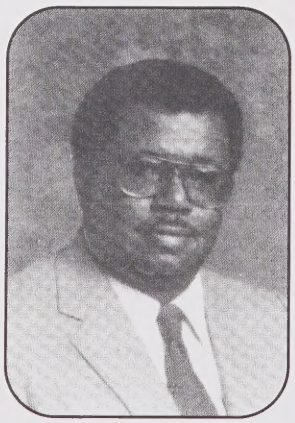

WALTER McNEIL

Sanford City Council

WATSON BROS. MASONRY

"It pleases us to please you"

WILLIE G. WATSON - 919 776-7197

901 Osgood Road

Sanford, North Carolina 27330

Good Luck
Wicker
Graduates!

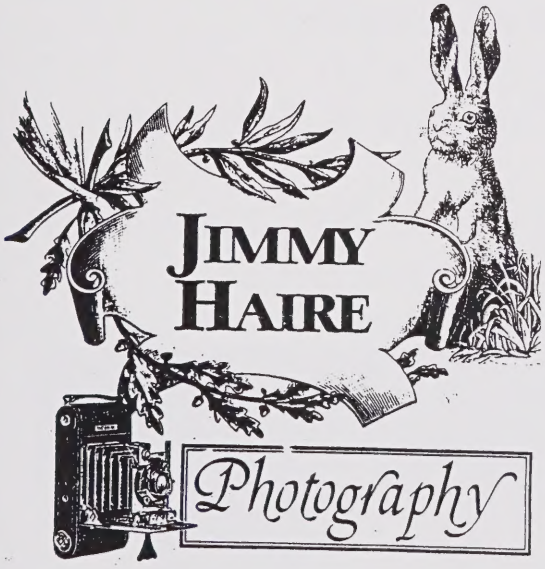

Call **Jimmy Haire** to photograph
your Wedding, Baby and Family
Whatever you need
776-8048

M.T. BURCH CENTER

Serving Your Community and Family Events

MILTON T. BURCH
Owner

919-776-5807

1122 BOYKIN AVE. • SANFORD, NC

Boykin Masonry Contractor

Residential & Commercial

(919) 774-5693

Bus: (919) 770-7868

In Memory of

My Daughter

Daphne S. Johnson

Who I miss very very much

David Johnson

CONGRATULATIONS
W.B. Wicker School
Class of 1945 ALUMNI

COVERAGE THAT COUNTS

WWGP AM1050
Today's Best Country

WFJA CLASSIC HITS 105.5
Sanford • Southern Pines • Pinehurst

WFJA CLASSIC HITS

The Best Mix of the 60's, 70's & 80's

Listen online: **classichitsandoldies.com**

- Lee County High School Football
- Sanford Area Basketball
- Sandhills Golf Talk
- UNC Tarheel Football
- East Carolina Football
- UNC Tarheel Basketball

WWGP

Today's Best County

- Swap Shop
- Local News
- NASCAR
- NC State

Sanford, NC 27331-3457
Phone: 919.775.3525 • Fax 919.775-4503

JAZ'S AUTO REPAIR

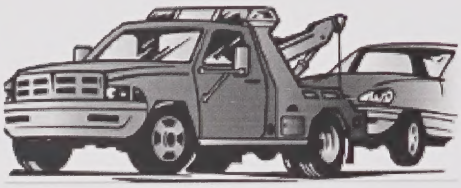

393 Haywood Road
Moncure, North Carolina 27559

(919) 200-5185 • (910) 723-8772

Ask for Johnny Mack

Congratulations to the

Class of 1963

Fifty Years of Public Service

Your Classmates

Patricia L. Fair-Booth

PRO TRAVEL NETWORK

Carolyn Larkins
Independent Agent
Ph. 910-988-1688 clarkins@protravelnetwork.net
AGENT LOGIN

Home | The Network | About Me | Free Quote | Career Opportunity
Follow Me BLOG
Share +1

Flight Hotel Car Cruise Vacations
Plan Your Travel: Flight
Roundtrip One Way
Anytime
city/airport code
To: Return: Time: Anytime
city/airport code
Adults: 1 Children: 0 Seniors: 0
Service Class: Econom
Advanced Flight Search
SEARCH

Early Saver Disney Cruises Gift of Travel FREE Upgrades Amtrak Vacations Europe Explorer

DEALS & OFFERS

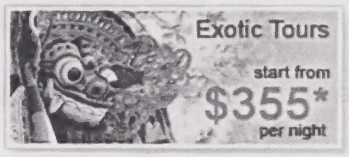

Best Wishes
W.B. Wicker Alumni
On your 13th Bi-Annual Reunion

Robert L. Burns
and
Mary L. Burns

Compliments of

JONES PRINTING COMPANY, INC.

104 Hawkins Ave. • Sanford, NC 27330
Phone: 919/774-9442 • Fax: 919/774-3368

"COMMERCIAL OFFSET PRINTING"

Booklets • Business Forms • Multi-Copy Forms
• Letterheads • Envelopes • Business Cards
• Brochures • Labels • Invitations • Posters
• Advertising Flyers • Tickets • Newsletters
• Programs

FOUR COLOR PROCESS PRINTING

Hours 8 am - 5 pm, Monday thru Friday
Free Delivery Service In Sanford Area

Jones Printing established 1928, formerly Cole Printing established 1885.

For Quality Painting Contact

PAINT MASTER

Commercial & Residential
Pressure Wash
Exterior & Interior Painting
Free Estimates
Over 20 years Experience

Larry F. Harris
lfharris2003@yahoo.com
Home (919) 776-9251 • Cell (919) 593-8648
Sanford, NC 27330

Reives Barbershop

Jeannie Reives
Manager

Carlos McNeill
Jr Bethea
Barbers

1204 Washington Ave.
Sanford, NC 27330
(919) 776-5411

PENTAGON TECHNOLOGY
SECURITY SYSTEMS
COMMERCIAL/ RESIDENTIAL

William Johnson
Sales/Install Manager

P.O. Box 429
Wendell, NC 27591

Cell: 919-935-1851
www.pentagontechnology.com

Welcome W.B.Wicker Alumni !!!

Headen's Barbershop 919-776-9621

Karene McLean

Herman Johnson

The Perm Beauty Shop 919-775-5823

Minnie P. Headen -Cosmetologist

Tramaja Brower - Stylist

Clara McIver - Stylist

Nu-Nique Nails 919-770-0631

Reva Goins - Nail Technician

"We are here to serve you"

Located at 112 West Main Street Sanford, NC 27332

Congratulations
W.B. Wicker Alumni
on your
13th Bi-Annual Reunion

Mrs. Minnie D. " Mintz" Mott

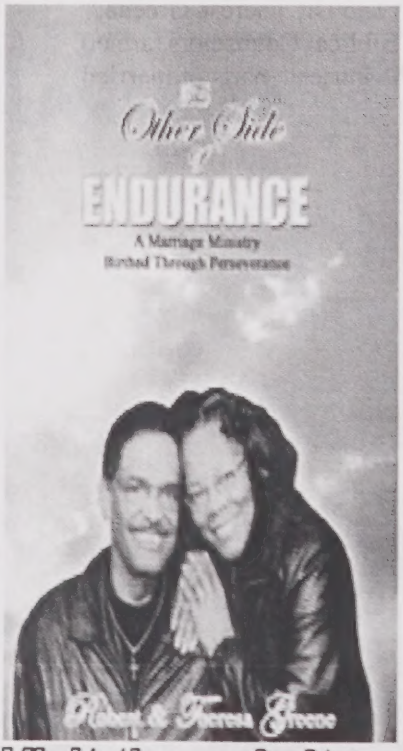

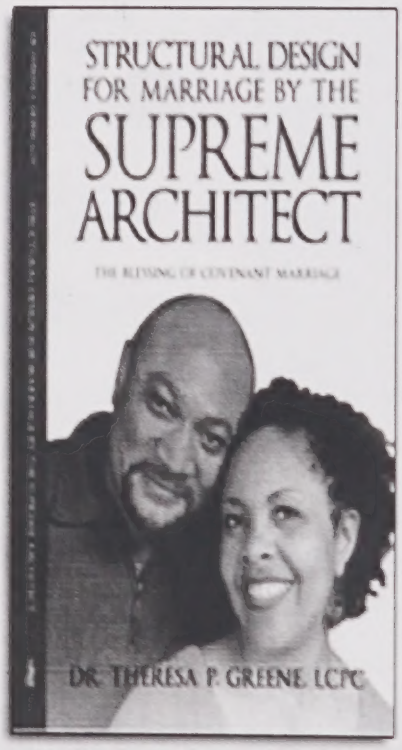

Elder Robert and Dr. Theresa Greene, who serve as Biblical Counselors, are no strangers to the intricate parts of married life. After 54 years of marriage, five children, and nine grandchildren, they continue to serve as awesome role models for their family and community. In their acclaimed book, *"The Other Side of Endurance,"* they chronicle the first fifteen years of their marriage, noting the pitfalls that may occur in any marriage that is not built on the precepts of God and His word. Dr. Greene's latest endeavor *"Structural Design for Marriage by the Supreme Architect"* has been praised for being a "superbly researched resource for the body of Christ on Covenant marriage and it application", and both exposés have been hailed as "must reads" for any Christian Couple.

Visit the website, and purchase books at CovenantofLoveMM.com

Ronnie Hawkins
Concrete Construction
hawkinsronnie69@hotmail.com
919-770-1038

Hawk's Concrete and Repair
no job to small

426 Hawkinberry ln Sanford NC 27330

Krisp Kutz
Barbershop
Hours
Mon.-Fri. (7-7)
Sat. (7-4)
W: (919) 775-3467
C: (919) 271-0146
roshonrobles@gmail.com
Roshon Robles - Owner
223-A Wicker St | Sanford, NC
Shave
Shampoo
Facials
Preferred
Designs

Stick With The Best!
SANFORD-LEE SCHOOL OF BARBERING
403 Wicker St.
Sanford, NC 27330
(919) 774-9997
Robert Cotton - Director

CONGRATULATIONS
W.B. WICKER ALUMNI
W.B. Wicker School
1929-1969

Avon by Thompson Touch
U need 2 B Shopping with Us,
or joining our Team!
www.start.yourAvon.com
reference code:amandat2012
Unit Leaders
Amanda T 919-721-3934
Darryl (DK)) T 919-353-6092
yourAvon.com/AmandaT2012

Free Gift
with every $50+ order

Great Opportunities r waiting 4 U!

Smitty & Leo
Barber & Beauty Center
704 Wall Street
Sanford, North Carolina 27330
(919) 774-4844
(919) 775-4263
R.H. Smith (919) 888-5723
Derome Jenkins (919) 352-2385
D.K. Thompson (919) 353-6092
Leo McKenzie, Jr. (919) 770-4599
Full Salon Services Professional Current Styles Hot Shaves

Welcome Back

W.B. Wicker Tigers Alumni

Brick Capital CDC

W. B. Wicker Business Campus

Self-Help Historic Properties

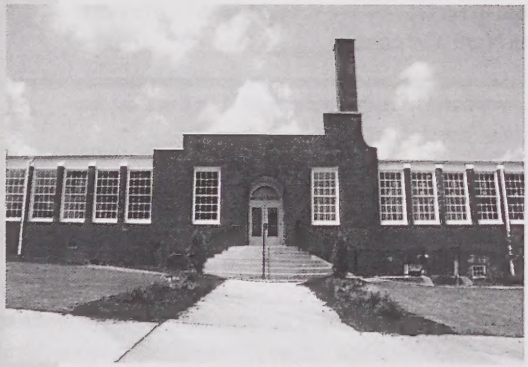

2013

Central Carolina Community College
Dental Hygienist Program & Lifelong Learning Center
Stop N Drop Academy Childcare Center, Inc.
Sanford Business Suites
W.B. Wicker School Historic Museum
New Home of Brick Capital CDC

W.B. Wicker Ribbon Cutting and Grand Opening Celebration

November 3, 2006

3:00 pm

Now known as the Wicker Business Center

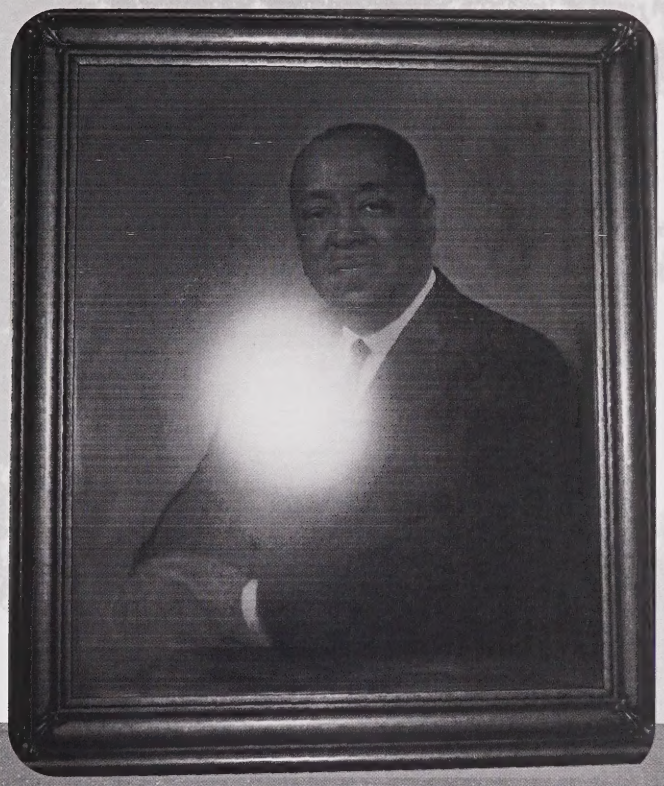

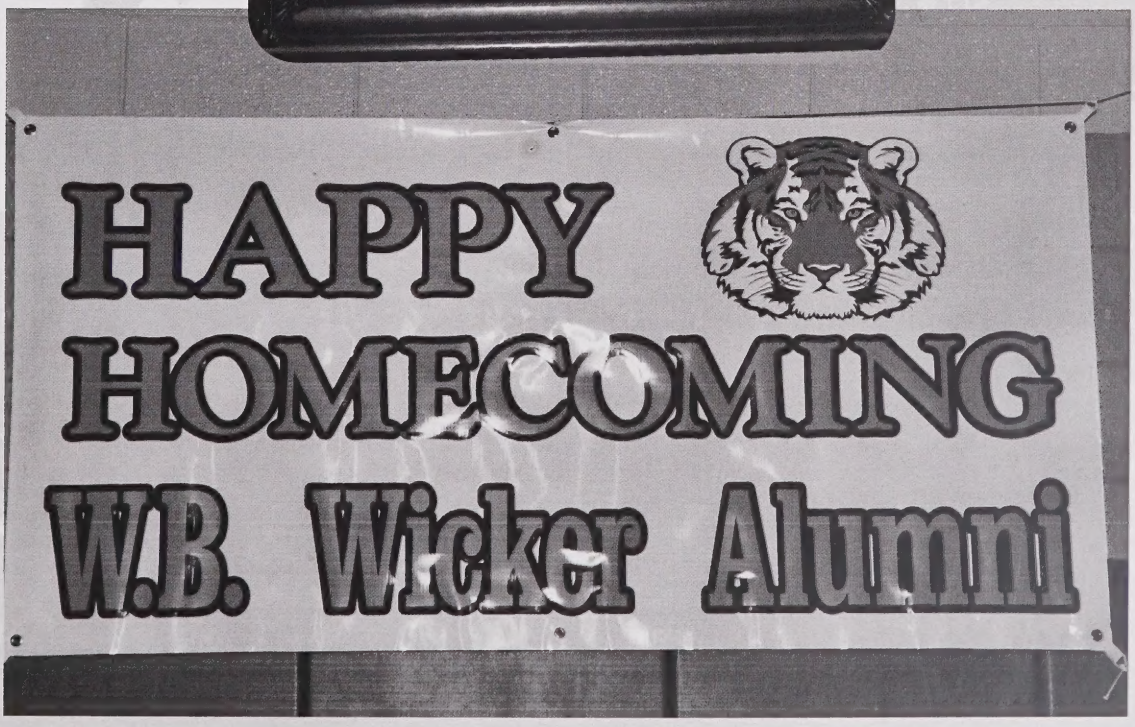

Special Thanks to Charlie R. Farrow for Photos

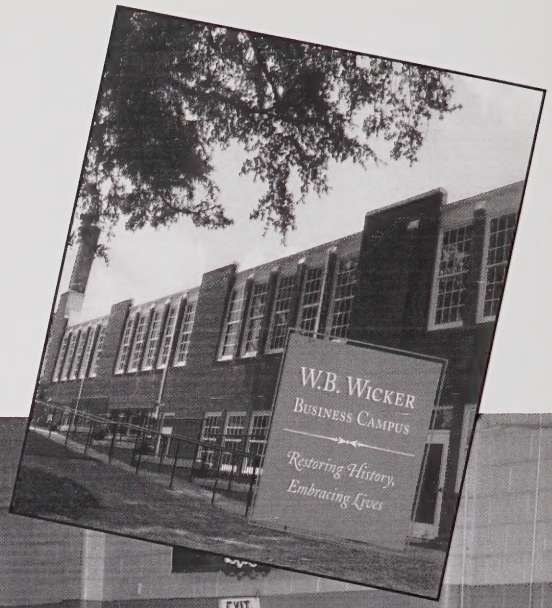

W. B. Wicker Business Campus
Ribbon Cutting and Grand Opening Celebration

Friday, November 3, 2006, 3 pm

Welcome by Bill Wilson and Kate Rumely
Brick Capital CDC Board Chair and Executive Director, respectively
Malcolm White, Emcee, Self-Help Ventures Fund
Invocation by Reverend Susan Knight Brooks, Brick Capital CDC Board Member
The Honorable Mayor Cornelia Olive
Herb Hincks, Chairman of County Commissioners
Lynn M. Brazen, First Vice President, Federal Home Loan Bank of Atlanta
United States Congressman Bob Etheridge
North Carolina Senator Bob Atwater
Dr. Matt Garrett, President of Central Carolina Community College
John Tillman, President, Excel Tutoring and Personal Development
Martin D. Eakes, CEO, Self Help Credit Union
Cleve Simpson, Assistant Secretary of the NC Department of Commerce
Abdul SM Rasheed, CEO, North Carolina Community Development Initiative, Inc.
Alumnus Barbara Partridge '68 – Lee County Resolution
Alumnus Percy Petty '59
BCCDC Board Member and Alumnus Brenda Johnson '64
Alumnus Samuel McLean '60
Alumni To Sing the Alma Mater
Ribbon Cutting, Chamber of Commerce
Tour of Facility
Celebration in the W. B. Wicker Gym

Friends

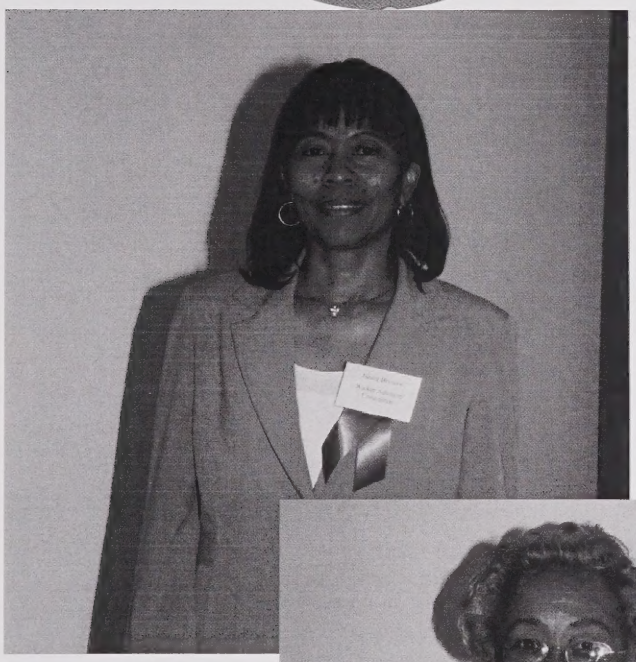

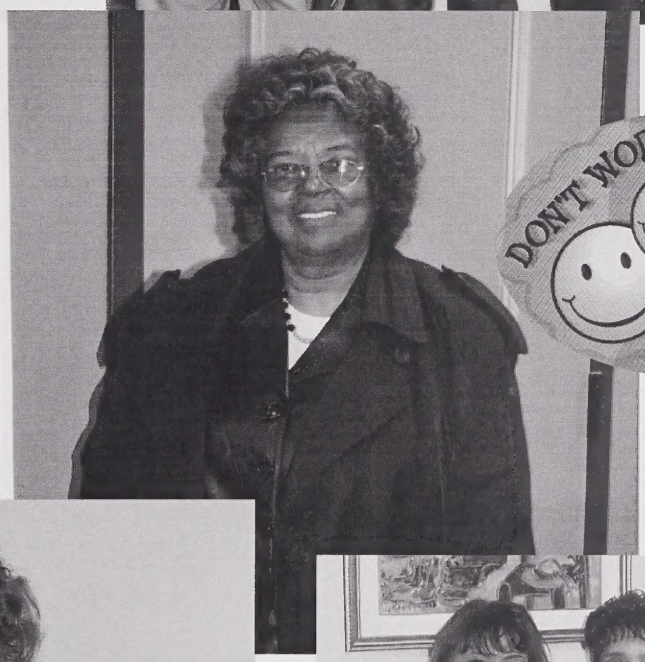

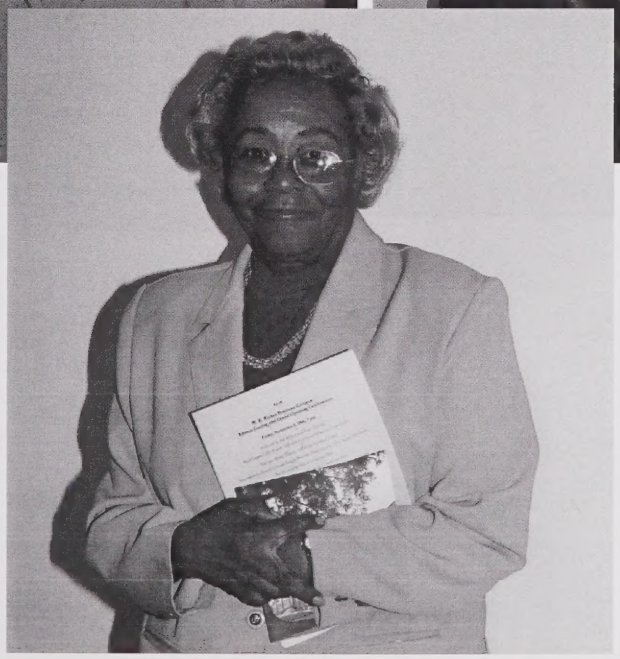

Alumni Memories

Renewing Acquaintances

Blast from the Past

Friends

Blast from the Past

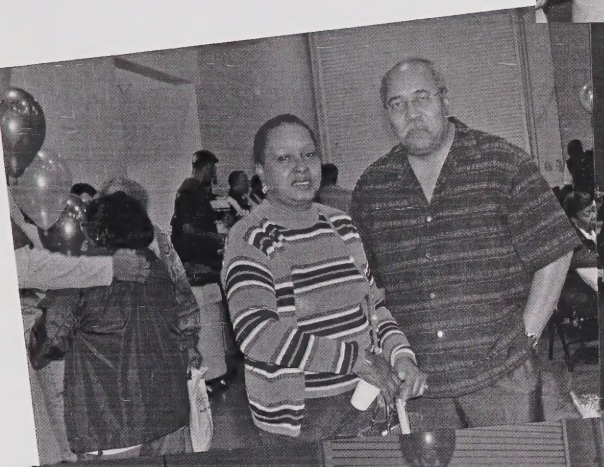

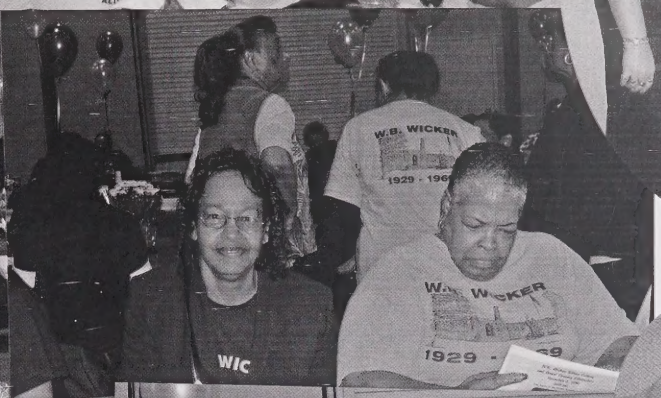

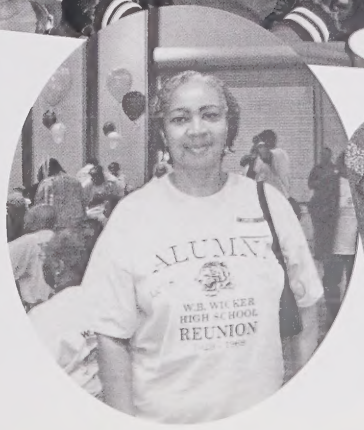

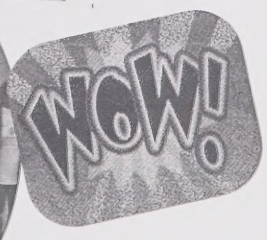

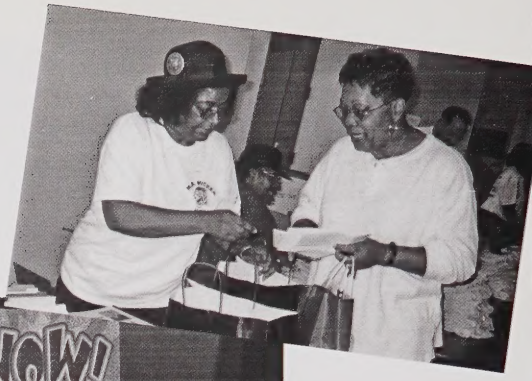

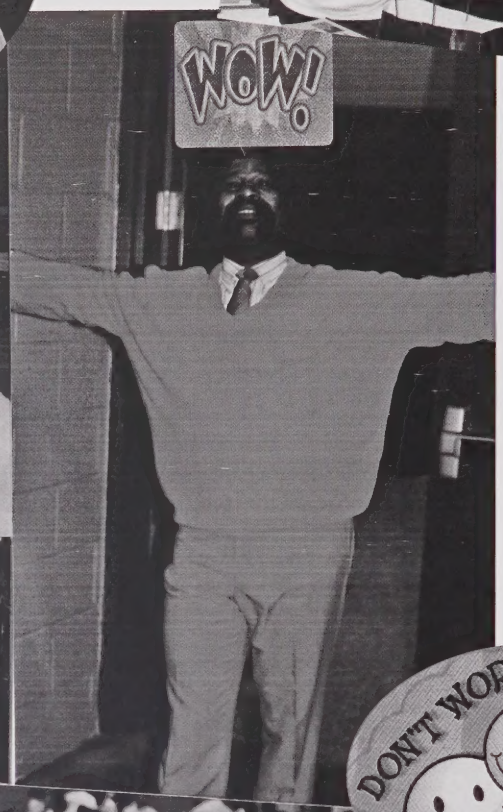

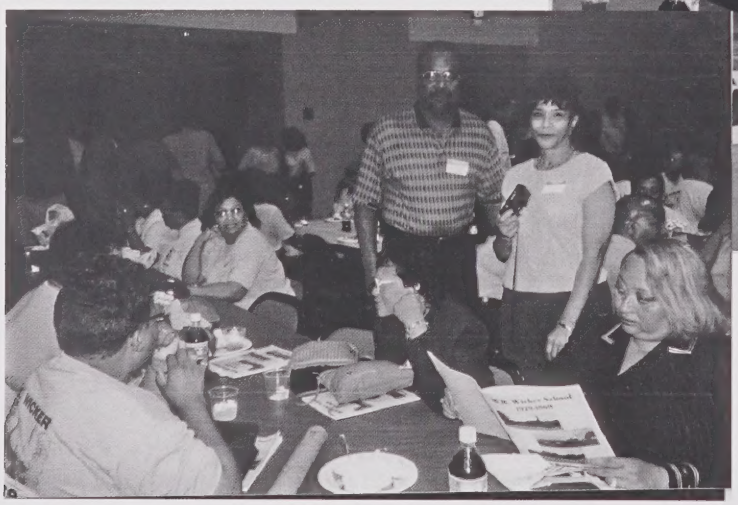

Good Times

DON'T WORRY
BE HAPPY!

Alumni Memories

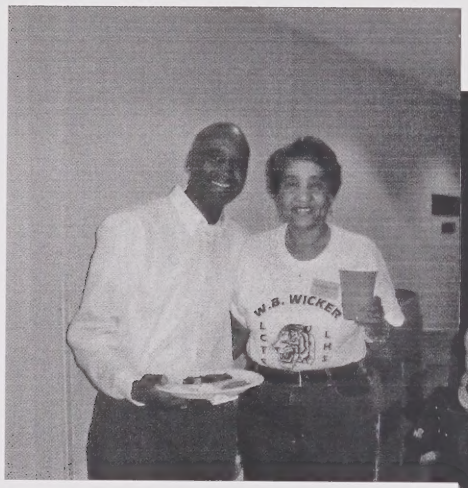

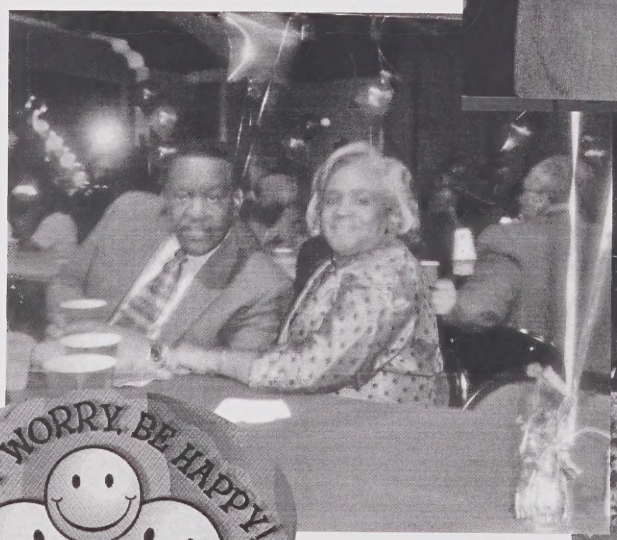

DON'T WORRY
BE HAPPY!

DRIVER EDUCATION
NORTH CAROLINA SCHOOLS
THIS CAR COURTESY
SANFORD MOTOR SALES

Renewing Acquaintances

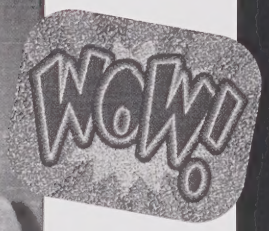

W.B. Wicker Our Early Years

Friends

Alumni Memories

W.B. Wicker Our Early Years

Renewing Acquaintances

Our Early Years

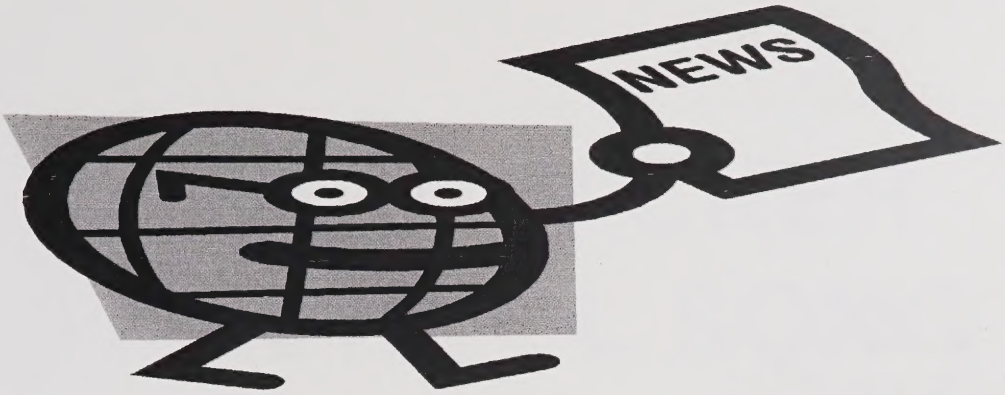

Brought Forward	**2009**	**$19,740.89**
Deposts/Credits	**2011**	**$43,089.91**
Checks/Debit	**2011**	**$45,184.84**
Balance	**2011**	**$ 8,645.96**

Margaret Bagley Murchison, *President*

Fannie Gillis Headen, *Financial Secretary*

Margaret Johnson Carter, *Treasurer*

NOTES

W.B. WICKER SCHOOL SONG

Hail to thee Dear Alma Mater
Sing thy praises true
Ever loving thou art to us;
Guiding us anew.

Tho the paths of life are stormy
Nothing will we fear
Thou are always like a beacon
Shining year by year

Alma Matter fairest Mother
May we offer thee;
Loyalty to all thy virtues
Lifes of purity.
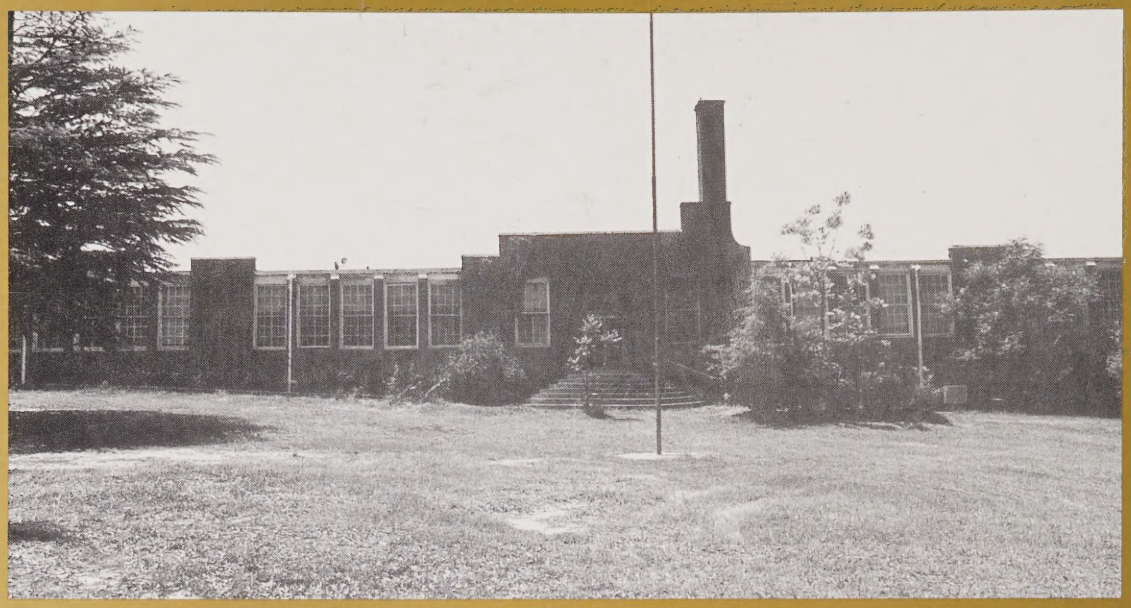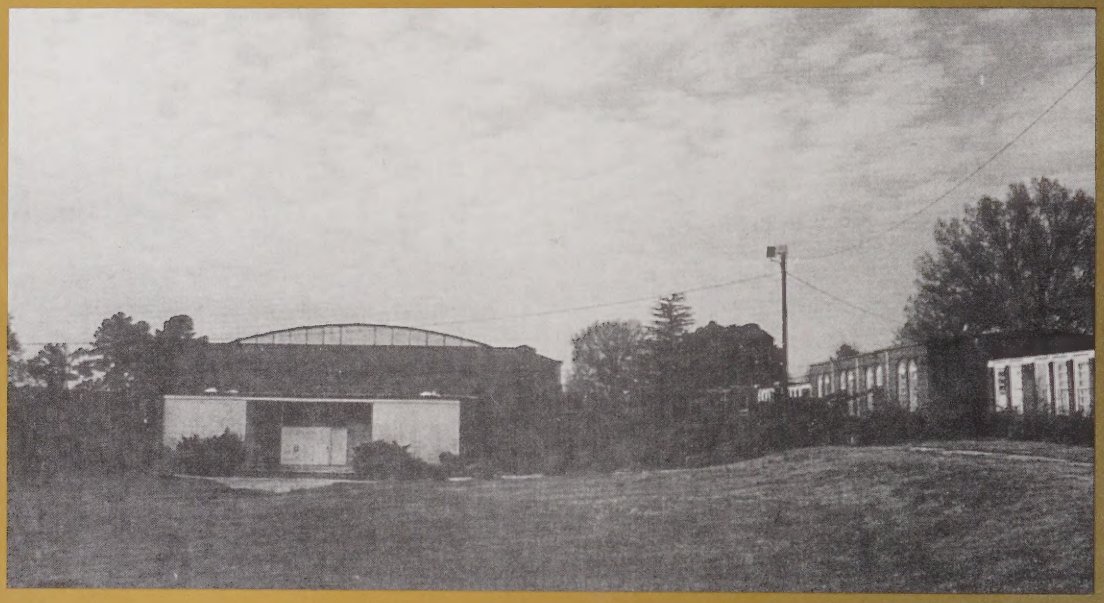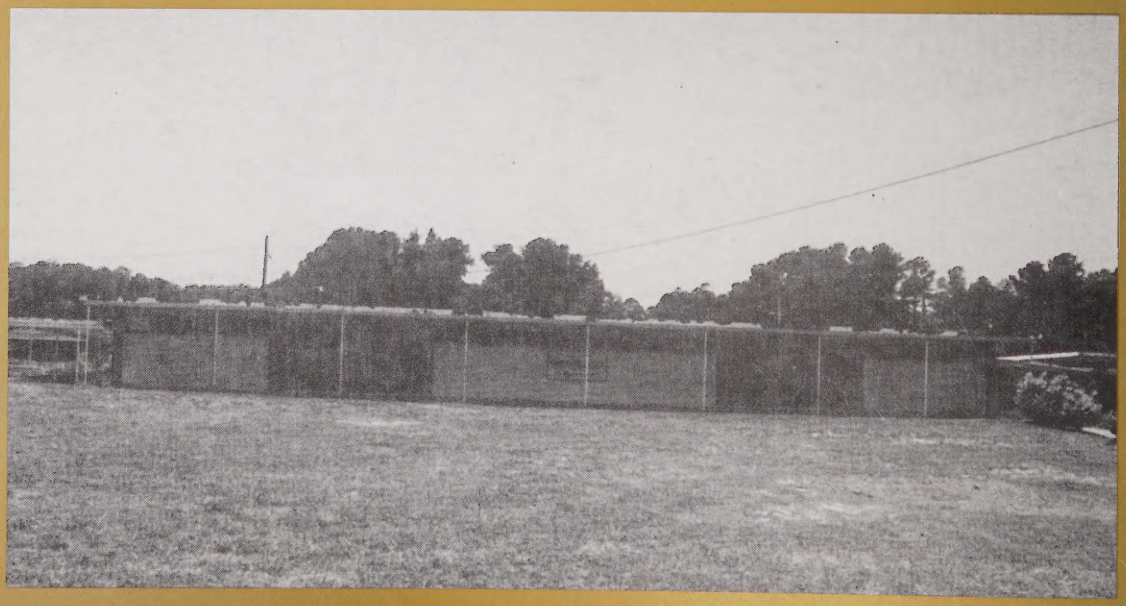
May thy grace be ever with us
Guide us far and near
We will honor ever serve thee
Alma Mater Dear.